

REGISTRATION NO. GR-1612
CERTIFICATE NO. GR-1568

Registration Statement

OF CLAIMANT OF RIGHT TO APPROPRIATE GROUND WATER

(Under Chapter 708, Oregon Laws 1955.)

TO THE STATE ENGINEER OF OREGON:

I, Merlen C. Malat
of Pr. 1 B 2483 County of Clackamas
State of Oregon, do hereby make application for a certificate of registration as evidence of a right to appropriate ground water.

- 1. Source from which water is withdrawn is Pump well
(Flowing well, pump well, infiltration trench, or tunnel)
- 2. Location is: 2 mi SE of Beung
(Approximate distance and direction from nearest city or town)

and is more particularly described as follows:

(a) 700' SOUTH & 370' EAST OF N.W. COR. OF SE 1/4
(Give distance and bearing to corner of section or other legal subdivision)
being within NW 1/4 SE 1/4 of Sec. 5, Twp. 2 S, Rge. 4 E
(Smallest legal subdivision) (N. or S.) (E. or W.)

or (b) within limits of recorded platted property, town or city: _____

in Lot _____, Block _____ of _____
(Name of plat or addition)

County of _____
(If within city or town, give name)

3. Construction Work was begun on Nov 1950; was completed on Dec 1950
(Date) (Date)

and the ground water claimed was first used for the purposes set out below on 12-14-1951
(Date)

since which time the water has been used Continuously
(Continuously or Intermittently)

from Mar 5 to Oct 27
(Date) (Date)

4. Quantity of water claimed and used is 120 gallons per minute; _____ acre feet per year.

5. Purpose or Purposes for which water is used irrigation
(Domestic, irrigation, municipal, manufacturing, industrial, etc.)

6. Description of Well: Depth 128 feet. Type drilled
(Dug or drilled)

diameter 8 inches. Elevation of ground at well site _____ feet, mean sea level.
(As near as known)

Depth to water table 75 feet.

7. Capacity of Well: 120 g.p.m. with 85 feet drawdown.
70 g.p.m. with 65 feet drawdown.

Date of test Dec 1950

If Flowing Well: Measured discharge _____ g.p.m. on _____
(Date)

Shut-in pressure at ground surface _____ lbs. per sq. in. on _____
(Date)

Water is controlled by _____
(Cap, valve, etc.)

8. Casing: (Give diameter, commercial specifications and depth below ground surface of each casing size.)

8 inch diameter from 0 to 12.8 feet
 inch diameter from to feet
 inch diameter from to feet
 inch diameter from to feet

Describe and show depth of shoe, plug, adapter, liner or other details:

cased with 8" pipe from top to bottom

9. Perforated Casings or Screens:

Perforated 9.5 - 12.5 from 9.5 to 12.5
(Number per foot and size of perforations, or describe screen)
 1/4 slots by 3/16 from to
 6 slots per ft. from to
 2 rows from to

10. Log of Well: (Describe each stratum or formation clearly, indicate if water bearing, and give thickness and depth as indicated.)

MATERIAL	Thickness (Feet)	Depth to Bottom (Feet)
clay and gravel	1	4.5
cement gravel	4.5	9.5
loose gravel and cement with water	9.5	12.8

If log of well is not available, give name and address of driller: H. O. O'Leary
Rt 1 - Box 565 - Freshman, Ore.

11. Infiltration Trench: Covered or open
 Dimensions: Length ft. Minimum depth ft. Maximum depth ft.
 Bottom width ft. Discharge g.p.m. Date of test

12. Tunnel: Type of lining
 Dimensions:
(Length, course, and cross sectional size)
 Position of water bearing stratum with reference to portal of tunnel

Log of tunnel: (Preceding table for log of well may be used, if desired. Give footage from portal and character of materials, as pertinent.)

13. Pumping Equipment:
 (a) Pump Western Landroller Turbine Capacity 300 g.p.m.
(Make, type and size)
 (b) Motor 10 h.p. 3 phase
(Type and horsepower)

14. Location of area irrigated or to be irrigated, or place of use if for purposes other than irrigation.

Township North or South	Range E. or W. of Willamette Meridian	Section	Forty-acre Tract	Number Acres To Be Irrigated	Date of Reclamation
25.	4E.	5	NW 1/4 SE 1/4	90	1951
25.	4E.	5	SE 1/4 SE 1/4	202	
				290 Total	

15. If the ground water supply is supplemental to an existing water supply, identification of any application for a permit, permit, certificate or adjudicated right to appropriate water made or held by the registrant.

Township 2 S Range 12 E W.M.
North

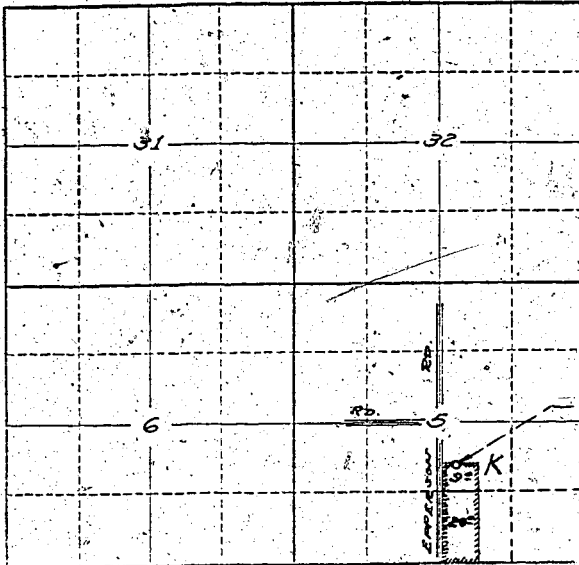

T. 15, R. 4 E, W. M.
T. 25, R. 4 E, W. M.

Locate well and acreage of irrigated land on plat.
Scale: 2" = 1 Mile

STATE OF OREGON

County of Washington } ss.

I, Marion Co. Placer, being first duly sworn, do hereby certify that I have read the foregoing Registration Statement and that all of the items therein contained are true to the best of my knowledge and belief.

[Signature]
(Signature of Registrant)

Subscribed and sworn to before me this 27 day of December, 1958.

My commission expires March 27 1965

(Notary Public)

(SEAL)

CERTIFICATE OF REGISTRATION

STATE OF OREGON

County of Marion } ss.

This is to certify that the foregoing Registration Statement was received in the office of the State Engineer on the 27th day of Dec, 1958, at 5:00 o'clock A. M. and has been duly recorded in said office in Book No. 7 of Registration Statements on page GR-1568.

~~Construction shall be completed by xxxxxxxxxxxxxxxxxx 1958 and the water completely applied to the beneficial uses by xxxxxxxxxxxxxxxxxx 1958.~~

Witness my hand this 1st day of December, 1958.

[Signature]
(State Engineer)

By _____ (Deputy)

GR-1568

1500