

Registration Statement

OF CLAIMANT OF RIGHT TO APPROPRIATE GROUND WATER

(Under Chapter 708, Oregon Laws 1955.)

TO THE STATE ENGINEER OF OREGON:

I, PETE TARANOFF 6685 North River Rd. Salem, Oregon
of SALEM County of MARION

State of OREGON, do hereby make application for a certificate of registration as evidence of a right to appropriate ground water.

1. Source from which water is withdrawn is PUMP WELL
(Flowing well, pump well, infiltration trench, or tunnel)

2. Location is: 1200 feet south and 500 feet west from center of section 26,
(Approximate distance and direction from nearest city or town)

and is more particularly described as follows:

(a) 1200 feet south and 500 feet west from center of section 26,
(Give distance and bearing to corner of section or other legal subdivision)

being within NE 1/4 of SW 1/4 of Sec. 26, Twp. 6S, Rge. 3W
(Smallest legal subdivision) (N. or S.) (E. or W.)

or (b) within limits of recorded platted property, town or city:

in Lot 5, Block 4 of FIRCHONE TERRACES
(Name of plat or addition)

County of MARION
(If within city or town, give name)

3. Construction Work was begun on 5-12-52, was completed on 5-12-52
(Date) (Date)

and the ground water claimed was first used for the purposes set out below on 9-10-55
(Date)

since which time the water has been used Continuously
(Continuously or Intermittently)

from 9-10-55 to 4-23-56
(Date) (Date)

4. Quantity of water claimed and used is 150 gallons per minute; _____ acre feet per year.

5. Purpose or Purposes for which water is used DOMESTIC AND IRRIGATION
(Domestic, irrigation, municipal, manufacturing, industrial, etc.)

6. Description of Well: Depth 110 feet. Type DRILLED
(Dug or drilled)

diameter 10" inches. Elevation of ground at well site 354 FEET feet, mean sea level.
(As near as known)

Depth to water table 56 feet.

7. Capacity of Well: 300 g.p.m. with 97 feet drawdown.
_____ g.p.m. with _____ feet drawdown.

Date of test 5-12-52

If Flowing Well: Measured discharge _____ g.p.m. on _____
(Date)

Shut-in pressure at ground surface _____ lbs. per sq. in. on _____
(Date)

Water is controlled by _____
(Cap, valve, etc.)

8. Casing: (Give diameter, commercial specifications and depth below ground surface of each casing size.)

10 inch diameter casing from 0 to 110 feet
inch diameter from to feet
inch diameter from to feet
inch diameter from to feet

Describe and show depth of shoe, plug, adapter, liner or other details:

9. Perforated Casings or Screens:

No record from to
(Number per foot and size of perforations, or describe screen)
from to
from to
from to

10. Log of Well: (Describe each stratum or formation clearly, indicate if water bearing, and give thickness and depth as indicated.)

Table with 3 columns: MATERIAL, Thickness (Feet), and Depth to Bottom (Feet). The first row contains the handwritten text 'No record'.

If log of well is not available, give name and address of driller:

Fred Wymore
 Route 2 Box 317 Salem Oregon

11. Infiltration Trench: Covered or open:

Dimensions: Length _____ ft. Minimum depth _____ ft. Maximum depth _____ ft.
 Bottom width _____ ft. Discharge _____ g.p.m. Date of test _____

12. Tunnel: Type of lining _____

Dimensions: _____
(Length, course, and cross sectional size)
 Position of water bearing stratum with reference to portal of tunnel _____

Log of tunnel: (Preceding table for log of well may be used, if desired. Give footage from portal and character of materials, as pertinent.)

13. Pumping Equipment:

(a) Pump *15 Horse Jacuzzi* Capacity *350* g.p.m.
(Make, type and size)
 (b) Motor *Turbine*
(Type and horsepower)

14. Location of area irrigated or to be irrigated, or place of use if for purposes other than irrigation.

Township North or South	Range E. or W. of Willamette Meridian	Section	Forty-acre Tract	Number Acres To Be Irrigated	Date of Reclamation
<i>1/2 S.</i>	<i>3W</i>	<i>26</i>	<i>NW 1/4 of SW 1/4 No. 40 Acres NE 1/4 of SE 1/4 of Sec 26</i>	<i>10</i> 40	<i>Sept. 19, 1955</i>
			<i>NE 1/4 of SW 1/4</i>	<i>30 A.</i>	<i>Oct 1958</i> 1961
<p><i>10 acres have been irrigated, the remaining 30 acres will be irrigated as fields are planted to berries on a 4 year rotation plan</i></p>				<i>40 Total</i>	

15. If the ground water supply is supplemental to an existing water supply, identification of any application for a permit, permit, certificate or adjudicated right to appropriate water made or held by the registrant.

Township 6S Range 3W W.M.
North

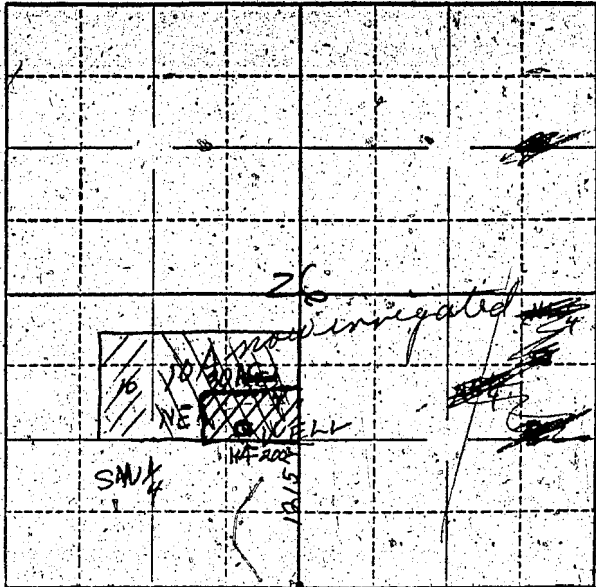

Locate well and acreage of irrigated land on plat.
Scale: 4" = 1 Mile

STATE OF OREGON }
County of Marion } ss.

I, DETE TARANOFF, being first duly sworn, do hereby certify that I have read the foregoing Registration Statement and that all of the items therein contained are true to the best of my knowledge and belief.

Det. Taranoff
(Signature of Registrant)

Subscribed and sworn to before me this 23rd day of April, 1956

My commission expires Dec 8, 1957
Clarence M. [unclear]
(Notary Public)

(SEAL)

CERTIFICATE OF REGISTRATION

STATE OF OREGON }
County of Marion } ss.

This is to certify that the foregoing Registration Statement was received in the office of the State Engineer on the 23rd day of April, 1956, at 3:10 o'clock P.M. and has been duly recorded in said office in Book No. 1 of Registration Statements on page GR-155-C shall be

Construction shall be completed by October 1 and the water completely applied to beneficial use by October 1, 1956.

Witness my hand this 8th day of October, 1956.

Lewis A. Stanley
(State Engineer)

By _____
(Deputy)

GR-155-C