

Registration Statement

OF CLAIMANT OF RIGHT TO APPROPRIATE GROUND WATER

TO THE STATE ENGINEER OF OREGON:

I, The Estate of W. M. Winn by Executor J. A. and Lewis Winn
of Rt. 4 Box 531 Albany County of Benton
(Mailing address)

State of Oregon, do hereby make application for a certificate of registration as evidence of a right to appropriate ground water.

1. Source from which water is withdrawn is Pump Well
(Flowing well, pump well, infiltration trench, or tunnel)

2. Location is: 5 Miles N. W. Albany
(Approximate distance and direction from nearest city or town)

and is more particularly described as follows:

(a) 755 Ft South 59 30' West of the common corner of sections 23, 24, 13, 14
(Give distance and bearing to corner of section or other legal subdivision)

being within N. E. 1/4 N. E. 1/4 of Sec. 23, Twp. 10 S, Rge. 4 West
(Smallest legal subdivision) (N. or S.) (E. or W.)

or (b) within limits of recorded platted property, town or city:

in Lot _____, Block _____ of _____
(Name of plat or addition)

County of _____
(If within city or town, give name)

3. Construction Work was begun on 1950; was completed on 1950
(Date) (Date)

and the ground water claimed was first used for the purposes set out below on 1950
(Date)

since which time the water has been used continuously
(Continuously or intermittently)

from 1950 to Present
(Date) (Date)

4. Quantity of water claimed and used is 50 gallons per minute; 12 acre feet per year.

5. Purpose or Purposes for which water is used Irrigation and domestic water
during irrigation system.
(Domestic, irrigation, municipal, manufacturing, industrial, etc.)

6. Description of Well: Depth 33 feet. Type dug to 8 ft drilled balance of
depth 6 inches. Elevation of ground at well site 210 feet, mean sea level.
(Dug or drilled) (As near as known)

Depth to water table 10 ft. feet.

7. Capacity of Well: 50 g.p.m. with 13 feet drawdown.

_____ g.p.m. with _____ feet drawdown.

Date of test 1950

If Flowing Well: Measured discharge _____ g.p.m. on _____
(Date)

Shut-in pressure at ground surface _____ lbs. per sq. in. on _____
(Date)

Water is controlled by _____
(Cap, valve, etc.)

8. Casing: (Give diameter, commercial specifications and depth below ground surface of each casing size.)

6 ~~ft~~ ft pit to 8 ft depth.
 inch diameter from to feet.
 6 inch diameter steel casing from 8 to 33 ft feet
 inch diameter from to feet.
 inch diameter from to feet

Describe and show depth of shoe, plug, adapter, liner or other details:

9. Perforated Casings or Screens:

Slotted number and size unknown from 31 to 33 ft
 (Number per foot and size of perforations, or describe screen)
 from to
 from to
 from to

10. Log of Well: (Describe each stratum or formation clearly, indicate if water bearing, and give thickness and depth as indicated.)

MATERIAL	Thickness (Feet)	Depth to Bottom (Feet)
Unknown		

If log of well is not available, give name and address of driller. Bill Hamilton Albany, Oregon

11. Infiltration Trench: Covered or open

Dimensions: Length _____ ft. Minimum depth _____ ft. Maximum depth _____ ft.
 Bottom width _____ ft. Discharge _____ g.p.m. Date of test _____

12. Tunnel: Type of lining

Dimensions: _____
(Length, course, and cross sectional size)
 Position of water bearing stratum with reference to portal of tunnel _____

Log of tunnel: (Preceding table for log of well may be used, if desired. Give footage from portal and character of materials, as pertinent.)

13. Pumping Equipment:

(a) Pump Centrifugal Capacity 50 gpm g.p.m.
(Make, type and size)
 (b) Motor 10 HP three phase Electric
(Type and horsepower)

14. Location of area irrigated or to be irrigated, or place of use if for purposes other than irrigation.

Township North or South	Range E. or W. of Willamette Meridian	Section	Forty-acre Tract	Number Acres To Be Irrigated	Date of Reclamation
10 S.	4 West	23	N.E. $\frac{1}{4}$ N.E. $\frac{1}{4}$	* 16.0 acres	Before 1953
10S.	4 W.	23	S.E. $\frac{1}{4}$ N.E. $\frac{1}{4}$	* 4.0 acres	Before 1953
				<u>20.0 "</u>	
* Not more than 10 acres total of the above 20 acres noted will be irrigated in any given year. Normally only 6 to 8 acres will be irrigated per year. Location depends upon crops grown and rotation system.					

15. If the ground water supply is supplemental to an existing water supply, identification of any application for a permit, permit, certificate or adjudicated right to appropriate water made or held by the registrant.

Township 10 S Range 4 W, W.M.
North

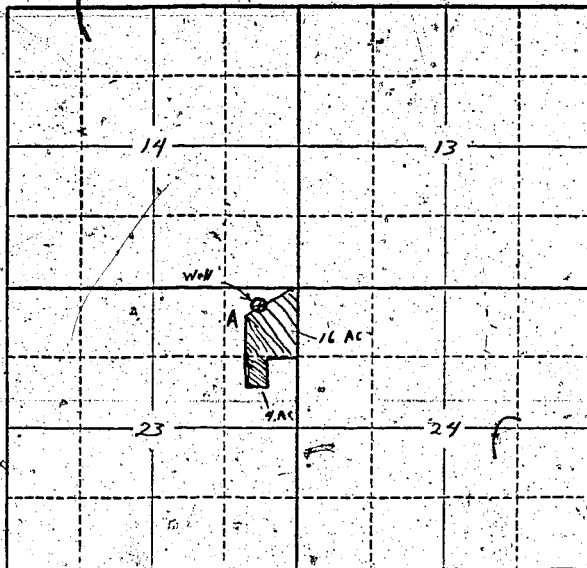

Locate well and acreage of irrigated land on plat.
Scale: 2" = 1 Mile

STATE OF OREGON

County of Marion

} ss.

I, J. A. Winn, being first duly sworn, do hereby certify that I have read the foregoing Registration Statement and that all of the items therein contained are true to the best of my knowledge and belief.

J. A. Winn
(Signature of Registrant)

Subscribed and sworn to before me this 28th day of May, 1958

My commission expires 12th June 1961

Wm. S. Bartholomew
(Notary Public)

(SEAL)

CERTIFICATE OF REGISTRATION

STATE OF OREGON

County of Marion

} ss.

This is to certify that the foregoing Registration Statement was received in the office of the State Engineer on the 28th day of May, 1958, at 1:00 o'clock P. M. and has been duly recorded in said office in Book No. 7 of Registration Statements on page GR-1580

Witness my hand this 1st day of December, 1958

Lewis A. Starnes
(State Engineer)

By _____
(Deputy)

\$15.00