

RECEIVED
STATE ENGINEER
SALEM, OREGON

Registration No. GR. - 1625

Certificate No. GR. - 1583

Registration Statement

OF CLAIMANT OF RIGHT TO APPROPRIATE GROUND WATER

TO THE STATE ENGINEER OF OREGON:

I, GEORGE D. WARD

of 18230 S.W. BOONES FERRY RD., TIGARD County of WASHINGTON

State of OREGON, do hereby make application for a certificate of registration as evidence of a right to appropriate ground water.

1. Source from which water is withdrawn is PUMP WELL
(Flowing well, pump well, infiltration trench, or tunnel)

2. Location is: APPROX. 1/2 MILE NORTH OF TUALATIN, ORE
(Approximate distance and direction from nearest city or town)

and is more particularly described as follows: 190' WEST & 20' SOUTH OF NE CORNER OF PROPERTY (TRUE POINT OF BEGINNING OF SURVEY)

(a) TAX LOT 2) NE 1/4 OF NW 1/4 OF SEC. 24
(Give distance and bearing to corner of section or other legal subdivision)

being within NE 1/4 of NW 1/4 TAX LOT 2) of Sec. 24, Twp. 2-S, Rge. 1-W
(Smallest legal subdivision) (N. or S.) (E. or W.)

or (b) within limits of recorded platted property, town or city:

in Lot _____, Block _____ of _____
(Name of plat or addition)

County of _____
(If within city or town, give name)

3. Construction Work was begun on JAN. 1955; was completed on JAN. 1955
(Date) (Date)

and the ground water claimed was first used for the purposes set out below on APRIL 15, 1955
(Date)

since which time the water has been used CONTINUOUSLY
(Continuously or intermittently)

from APRIL 1955 to CURRENT TIME
(Date) (Date)

4. Quantity of water claimed and used is 10-15 gallons per minute; _____ acre feet per year.

5. Purpose or Purposes for which water is used _____

DOMESTIC & IRRIGATION
(Domestic, irrigation, municipal, manufacturing, industrial, etc.)

6. Description of Well: Depth 70' 10" feet. Type DRILLED
(Dug or drilled)

diameter 6 inches. Elevation of ground at well site 200 feet, mean sea level.
(As near as known)

Depth to water table 20 feet.

7. Capacity of Well: 15 g.p.m. with 0 feet drawdown.

TOTAL CAPACITY TEST NOT MADE
_____ g.p.m. with _____ feet drawdown.

Date of test JAN. 1955

If Flowing Well: Measured discharge _____ g.p.m. on _____
(Date)

Shut-in pressure at ground surface _____ lbs. per sq. in. on _____
(D.A.C.)

Water is controlled by _____
(Cap, valve, etc.)

NE 1/4 OF NW 1/4 OF SEC. 24

Township 2-S Range 1-W, W.M.

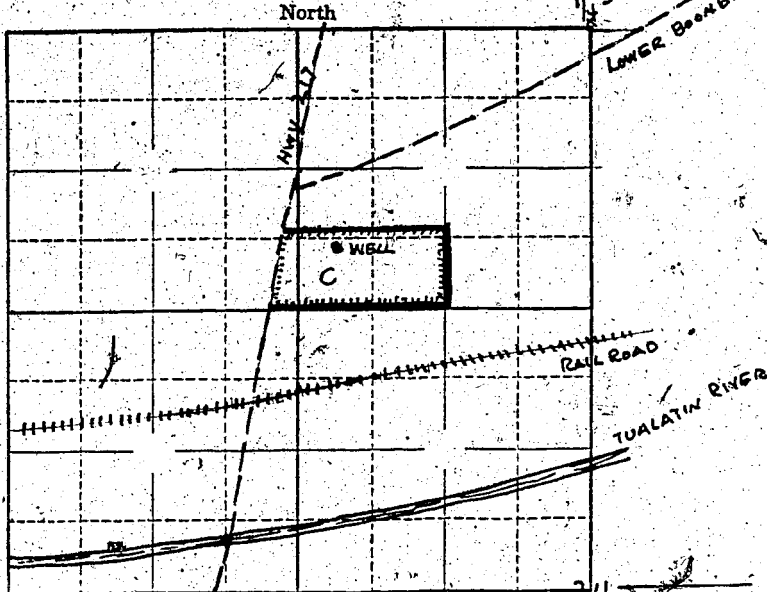

Locate well and acreage of irrigated land on plat.

Scale: 1" = 1 Mile

STATE OF OREGON

County of WASHINGTON } ss.

I, GEORGE D. WARD, being first duly sworn, do hereby certify that I have read the foregoing Registration Statement and that all of the items therein contained are true to the best of my knowledge and belief.

George D. Ward
(Signature of Registrant)

Subscribed and sworn to before me this 22nd day of May, 1958.

My commission expires October 20th, 1961

W. Carl E. Housh
(Notary Public)

(SEAL)

CERTIFICATE OF REGISTRATION

STATE OF OREGON

County of Marion } ss.

This is to certify that the foregoing Registration Statement was received in the office of the State Engineer on the 27th day of May, 1958, at 8:00 o'clock A.M. and has been duly recorded in said office in Book No. 7 of Registration Statements on page GR-1583

Witness my hand this 1st day of December, 1958

Lewis A. Stanley
(State Engineer)

By _____ (Deputy)

\$15.00

GR - 1583