

RECEIVED

JUL 3 1958

STATE ENGINEER  
SALEM, OREGON

REGISTRATION NO. GR-1649

CERTIFICATE NO. GR-1764

Registration Statement

OF CLAIMANT OF RIGHT TO APPROPRIATE GROUND WATER

(Under Chapter 708, Oregon Laws 1955.)

TO THE STATE ENGINEER OF OREGON:

I, R.M. Walker

of City of Independence County of Polk

State of Oregon, do hereby make application for a certificate of registration as evidence of a right to appropriate ground water.

1. Source from which water is withdrawn is Pump Well #1 Collins Place  
Williamette River  
(Flowing well, pump well, infiltration trench, or tunnel)

2. Location is: 1/2 Mile E of Independence  
(Approximate distance and direction from nearest city or town)

and is more particularly described as follows:

(a) N89°45'E 1033.00' from N.W. cor. Sec. 34, T8S, R4E  
(Give distance and bearing to corner of section or other legal subdivision)

being within S. 1/4 SW 1/4 of Sec. 27, Twp. 8S, Rge. 4E  
(Smallest legal subdivision) (N. or S.) (E. or W.)

or (b) within limits of recorded platted property, town or city:

in Lot \_\_\_\_\_, Block \_\_\_\_\_ of \_\_\_\_\_  
(Name of plat or addition)

County of Marion  
(If within city or town, give name)

3. Construction Work was begun on 1938 not known; was completed on 204590  
(Date) (Date) No record but at least

and the ground water claimed was first used for the purposes set out below on (Not known) 1938  
(Date)

since which time the water has been used \_\_\_\_\_  
(Continuously or Intermittently)

from JULY to AUGUST 1958 my 1st year on this farm purchased  
(Date) (Date) in April 1958.

4. Quantity of water claimed and used is 540 gallons per minute; \_\_\_\_\_ acre feet per year.

5. Purpose or Purposes for which water is used irrigation of farm

crops  
(Domestic, irrigation, municipal, manufacturing, industrial, etc.)

6. Description of Well: Depth 40 feet. Type drilled  
(Dug or drilled)

diameter 8 inches. Elevation of ground at well site 155' feet, mean sea level.  
(As near as known)

Depth to water table 15 feet.

7. Capacity of Well: \_\_\_\_\_ g.p.m. with \_\_\_\_\_ feet drawdown.

\_\_\_\_\_ g.p.m. with \_\_\_\_\_ feet drawdown.

Date of test \_\_\_\_\_

If Flowing Well: Measured discharge \_\_\_\_\_ g.p.m. on \_\_\_\_\_  
(Date)

Shut-in pressure at ground surface \_\_\_\_\_ lbs. per sq. in. on \_\_\_\_\_  
(Date)

Water is controlled by \_\_\_\_\_  
(Cap, valve, etc.)





Township 8S Range 4W, W.M.  
North

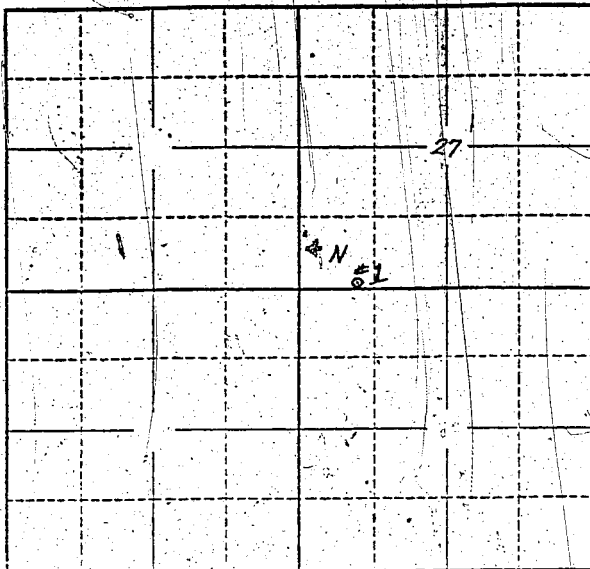

Locate well and acreage of irrigated land on plat.  
Scale: 2" = 1 Mile

STATE OF OREGON

County of Marion } ss.

I, B. M. Walker, being first duly sworn, do hereby certify that I have read the foregoing Registration Statement and that all of the items therein contained are true to the best of my knowledge and belief.

B. M. Walker  
(Signature of Registrant)

Subscribed and sworn to before me this 3 day of June, 1958

My commission expires 2-27-58  
Donald L. Brewster  
(Notary Public)

(SEAL)

**CERTIFICATE OF REGISTRATION**

STATE OF OREGON

County of Marion } ss.

This is to certify that the foregoing Registration Statement was received in the office of the State Engineer on the 3rd day of June, 1958, at 4:00 o'clock P. M. and has been duly recorded in said office in Book No. 8 of Registration Statements on page GR-1761

~~Construction shall be completed by \_\_\_\_\_ and the water promptly applied to beneficial use by \_\_\_\_\_~~

Witness my hand this 7<sup>th</sup> day of January, 1959

Blurs A. Stanley  
(State Engineer)

\$15.00

By \_\_\_\_\_ (Deputy)

GR-1761