

RECEIVED

JUN 3 1958

STATE ENGINEER  
SALEM, OREGON

Registration Statement

REGISTRATION NO. GR 1650  
CERTIFICATE NO. GR-1765

OF CLAIMANT OF RIGHT TO APPROPRIATE GROUND WATER

(Under Chapter 708, Oregon Laws 1955.)

TO THE STATE ENGINEER OF OREGON:

I, R.M. Walker

of City of Independence County of Polk

State of Oregon, do hereby make application for a certificate of registration as evidence of a right to appropriate ground water.

1. Source from which water is withdrawn is Pump Well #2  
(Flowing well, pump well, infiltration trench, or tunnel)

2. Location is: 1/2 Mile S.E. of Independence  
(Approximate distance and direction from nearest city or town)

and is more particularly described as follows:

(a) S 63° 44' E 1358.00' from N.W. Cor. Sec. 34 T9S R4W  
(Give distance and bearing to corner of section or other legal subdivision)

being within N.W. 1/4 N.W. 1/4 of Sec. 34, Twp. 9, Rge. 4W  
(Smallest legal subdivision) (N. or S.) (E. or W.)

or (b) within limits of recorded platted property, town or city:

in Lot \_\_\_\_\_, Block \_\_\_\_\_ of \_\_\_\_\_  
(Name of plat or addition)

(If within city or town, give name)

County of \_\_\_\_\_

3. Construction Work was begun on not known; was completed on Spring 1953  
(Date) (Date)

and the ground water claimed was first used for the purposes set out below on Spring 1953  
(Date)

since which time the water has been used \_\_\_\_\_  
(Continuously or intermittently)

By me July to August 1958  
(Date) (Date)

4. Quantity of water claimed and used is 540 gallons per minute; \_\_\_\_\_ acre feet per year.

5. Purpose or Purposes for which water is used Irrigation of farm crops  
(Domestic, irrigation, municipal, manufacturing, industrial, etc.)

6. Description of Well: Depth 20' feet. Type drilled  
(Dug or drilled)

diameter 12 inches. Elevation of ground at well site 155 feet, mean sea level.  
(As near as known)

Depth to water table 15 feet.

7. Capacity of Well: \_\_\_\_\_ g.p.m. with \_\_\_\_\_ feet drawdown.

\_\_\_\_\_ g.p.m. with \_\_\_\_\_ feet drawdown.

Date of test \_\_\_\_\_

If Flowing Well: Measured discharge \_\_\_\_\_ g.p.m. on \_\_\_\_\_  
(Date)

Shut-in pressure at ground surface \_\_\_\_\_ lbs. per sq. in. on \_\_\_\_\_  
(Date)

Water is controlled by \_\_\_\_\_  
(Cap, valve, etc.)





Township 8 S Range 4 W, W.M.  
North

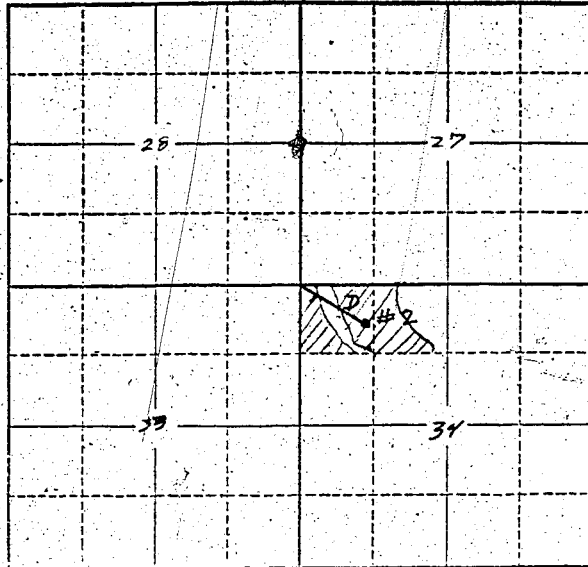

Locate well and acreage of irrigated land on plat.  
Scale: 2" = 1 Mile

STATE OF OREGON

County of Marion } ss.

I, B. M. Walker, being first duly sworn, do hereby certify that I have read the foregoing Registration Statement and that all of the items therein contained are true to the best of my knowledge and belief.

B. M. Walker  
(Signature of Registrant)

Subscribed and sworn to before me this 3 day of June, 1958

My commission expires 2-27-62 Donald R. Burtchell  
(Notary Public)

(SEAL)

**CERTIFICATE OF REGISTRATION**

STATE OF OREGON

County of Marion } ss.

This is to certify that the foregoing Registration Statement was received in the office of the State Engineer on the 3rd day of June, 1958, at 4:00 o'clock P. M. and has been duly recorded in said office in Book No. 8 of Registration Statements on page GR-1765

~~Construction shall be completed by \_\_\_\_\_, 19\_\_\_\_ and the water completely applied to beneficial use by \_\_\_\_\_, 19\_\_\_\_~~

Witness my hand this 7th day of January, 1959

Lewis A. Stanley  
(State Engineer)

By \_\_\_\_\_ (Deputy)

GR-1765

#1755