

# Registration Statement

## OF CLAIMANT OF RIGHT TO APPROPRIATE GROUND WATER

TO THE STATE ENGINEER OF OREGON:

I, Mr. Fred Miller or Mrs. Lena Miller  
of Rt. 1-Box 317 Cornelius, Oregon County of Wash.  
(Mailing address)

State of Oregon, do hereby make application for a certificate of registration as evidence of a right to appropriate ground water.

1. Source from which water is withdrawn is Pump Well  
(Flowing well, pump well, infiltration trench, or tunnel)

2. Location is: 2 1/2 miles North of Smith Plains, Oregon  
(Approximate distance and direction from nearest city or town)

and is more particularly described as follows:

(a) 1/4 sec 20 North 8 mi. SW corner of Sec 25  
(Give distance and bearing to corner of section or other legal subdivision)

being within SW 1/4 of S.W. 1/4 of Sec. 20, Twp. 2 N., Rge. 3 W.  
(Smallest legal subdivision) (N. of S.) (E. or W.)

or (b) within limits of recorded platted property, town or city:

in Lot \_\_\_\_\_, Block \_\_\_\_\_ of \_\_\_\_\_  
(Name of plat or addition)

County of Wash.  
(If within city or town, give name)

3. Construction Work was begun on 7-30-44; was completed on 7-31-44  
(Date) (Date)

and the ground water claimed was first used for the purposes set out below on 8-30-44  
(Date)

since which time the water has been used intermittently  
(Continuously or intermittently)

from 8-30-44 to Present Date  
(Date) (Date)

4. Quantity of water claimed and used is 300 gallons per minute; \_\_\_\_\_ acre feet per year.

5. Purpose or Purposes for which water is used Irrigation  
(Domestic, irrigation, municipal, manufacturing, industrial, etc.)

6. Description of Well: Depth 80 feet. Type Drilled  
(Dug or drilled)

diameter 6 inches. Elevation of ground at well site 176 feet, mean sea level.  
(As near as known)

Depth to water table 20 feet.

7. Capacity of Well: 333 g.p.m. with 20 feet drawdown.

\_\_\_\_\_ g.p.m. with \_\_\_\_\_ feet drawdown.

Date of test 2/18/53

If Flowing Well: Measured discharge \_\_\_\_\_ g.p.m. on \_\_\_\_\_  
(Date)

Shut-in pressure at ground surface \_\_\_\_\_ lbs. per sq. in. on \_\_\_\_\_  
(Date)

Water is controlled by Valve  
(Cap, valve, etc.)





Township 2 N Range 3 W, W.M.  
North

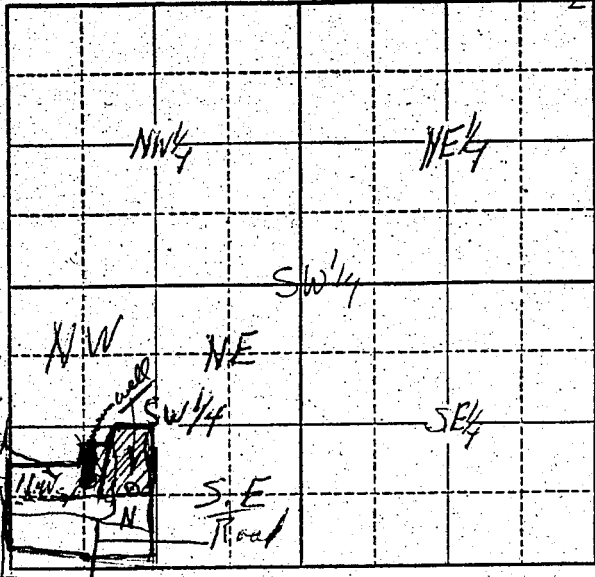

8 acres, S.W. 1/4 of S.W. 1/4  
area irrigated  
creek →  
S.W.

Locate well and acreage of irrigated land on plat.

Scale: 8" = 1 Mile

STATE OF OREGON

County of Washington } ss.

I, Fred Miller, being first duly sworn, do hereby certify that I have read the foregoing Registration Statement and that all of the items therein contained are true to the best of my knowledge and belief.

Fred Miller  
(Signature of Registrant)

Subscribed and sworn to before me this 31<sup>st</sup> day of July, 1958

My commission expires February 9 1959

John E. Christensen  
(Notary Public)

(SEAL)

**CERTIFICATE OF REGISTRATION**

STATE OF OREGON

County of Marion } ss.

This is to certify that the foregoing Registration Statement was received in the office of the State Engineer on the 30<sup>th</sup> day of July, 1958, at 8<sup>00</sup> o'clock A. M. and has been duly recorded in said office in Book No. 8 of Registration Statements on page GR-1611

Witness my hand this 7<sup>th</sup> day of January

Henry A. Stanley  
(State Engineer)

\$15.00

By \_\_\_\_\_ (Deputy)

GR-1611