

Registration Statement

OF CLAIMANT OF RIGHT TO APPROPRIATE GROUND WATER

TO THE STATE ENGINEER OF OREGON:

I, O. & E. Miller Farms

of Route 3, Box 554, Corvallis County of Benton

State of Oregon do hereby make application for a certificate of registration as evidence of a right to appropriate ground water

1. Source from which water is withdrawn is pump well
(Flowing well, pump well, infiltration trench, or tunnel)
2. Location is: 10 miles south of Corvallis
(Approximate distance and direction from nearest city or town)

and is more particularly described as follows:

(a) N 86° 30' E 1577' to NE corner Sec 35 T 13S R 5W, W.M.
(Give distance and bearing to corner of section or other legal subdivision)

being within NW 1/4 NE 1/4 of Sec. 35, Twp. 13S, Rge. 5W
(Smallest legal subdivision) (N. or S.) (E. or W.)

or (b) within limits of recorded/platted property, town or city:

in Lot _____, Block _____ of _____
(Name of plat or addition)

County of _____
(If within city or town, give name)

3. Construction Work was begun on 1946; was completed on 1946
(Date) (Date)

and the ground water claimed was first used for the purposes set out below on 1946
(Date)

since which time the water has been used intermittently
(Continuously or intermittently)

from 1946 to 1957
(Date) (Date)

4. Quantity of water claimed and used is 300 gallons per minute; 100 acre feet per year.

5. Purpose or Purposes for which water is used irrigation

(Domestic, irrigation, municipal, manufacturing, industrial, etc.)

6. Description of Well: Depth 30 feet. Type drilled
(Dug or drilled)

diameter 6 inches. Elevation of ground at well site 245 feet, mean sea level.
(As near as known)

Depth to water table 15 feet.

7. Capacity of Well: 450 g.p.m. with 5 feet drawdown.

_____ g.p.m. with _____ feet drawdown.

Date of test 1946

If Flowing Well: Measured discharge _____ g.p.m. on _____
(Date)

Shut-in pressure at ground surface _____ lbs. per sq. in. on _____
(Date)

Water is controlled by _____
(Cap, valve, etc.)

Township 13 S Range 5 W, W.M.
North

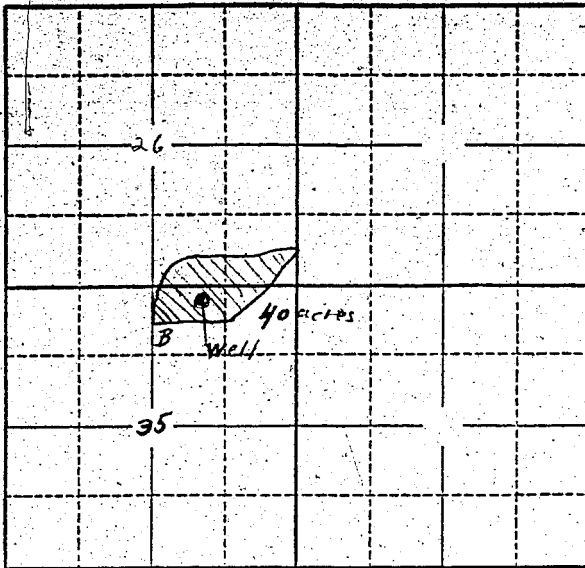

Locate well and acreage of irrigated land on plat.
Scale: 2" = 1 Mile

STATE OF OREGON

County of Benton } ss.

I, Edith E. Miller, being first duly sworn, do hereby certify that I have read the foregoing Registration Statement and that all of the items therein contained are true to the best of my knowledge and belief.

E. & E. Miller Farms
X by Edith E. Miller
(Signature of Registrant)

Subscribed and sworn to before me this 2 day of June, 1958

My commission expires C. W. CARTER
My Commission Expires Aug. 18, 1961

C. W. Carter
(Notary Public)

(SEAL)

CERTIFICATE OF REGISTRATION

STATE OF OREGON

County of Marion } ss.

This is to certify that the foregoing Registration Statement was received in the office of the State Engineer on the 5th day of June, 1958, at 2:00 o'clock A. M. and has been duly recorded in said office in Book No. 8 of Registration Statements on page GR-1620

Witness my hand this 7th day of January, 1959

Lewis A. Stanley
(State Engineer)

By _____ (Deputy)

\$16.50