

RECEIVED
JUN 9 1958
STATE ENGINEER
SALEM, OREGON

Registration No. GR 1680
Certificate No. GR 1629

Registration Statement

OF CLAIMANT OF RIGHT TO APPROPRIATE GROUND WATER

TO THE STATE ENGINEER OF OREGON:

I, James E. Garland

of Route 1, Box 452, Corvallis County of Benton

(Mailing address)

State of Oregon, do hereby make application for a certificate of registration as evidence of a right to appropriate ground water.

1. Source from which water is withdrawn is DURED well
(Flowing well, pump well, infiltration trench, or tunnel)

2. Location is: 3 miles NE Corvallis
(Approximate distance and direction from nearest city or town)

and is more particularly described as follows:

(a) 212° S 74° 10' W to 1" iron pipe said pipe being S 0° 58' E 2286.2' hence N 89° 02' E 148.9' hence N 20° 01' E 1265.1' from the NW corner of the legal subdivision
being within NE 1/4 SW 1/4 of Sec. 19, Twp. 11S, Rge. 1W
(Smallest legal subdivision) (N. or S.) (E. or W.)

or (b) within limits of recorded platted property, town or city:

in Lot _____, Block _____ of _____
(Name of plat or addition)

County of _____
(If within city or town, give name)

3. Construction Work was begun on 1947; was completed on 1947
(Date) (Date)

and the ground water claimed was first used for the purposes set out below on 1947
(Date)

since which time the water has been used continuously
(Continuously or Intermittently)

from 1947 to 1957
(Date) (Date)

4. Quantity of water claimed and used is 30 when pumping gallons per minute; 7 1/2 acre feet per year.

5. Purpose or Purposes for which water is used irrigation - also used for domestic purposes

(Domestic, irrigation, municipal, manufacturing, industrial, etc.)

6. Description of Well: Depth 65 feet. Type drilled
(Dug or drilled)

diameter 6 inches. Elevation of ground at well site 220 feet, mean sea level.
(As near as known)

Depth to water table 20 feet.

7. Capacity of Well: 30 g.p.m. with 5 feet drawdown.

_____ g.p.m. with _____ feet drawdown.

Date of test 1947

If Flowing Well: Measured discharge _____ g.p.m. on _____
(Date)

Shut-in pressure at ground surface _____ lbs. per sq. in. on _____
(Date)

Water is controlled by _____
(Cap, valve, etc.)

8. **Casing:** (Give diameter, commercial specifications and depth below ground surface of each casing size.)

6 inch diameter galvanized steel from surface to 60 feet
 inch diameter from to feet
 inch diameter from to feet
 inch diameter from to feet

Describe and show depth of shoe, plug, adapter, liner or other details: _____

9. **Perforated Casings or Screens:**

perforated, size and number unknown from 40 to 60
(Number per foot and size of perforations, or describe screen)
 from to
 from to
 from to

10. **Log of Well:** (Describe each stratum or formation clearly, indicate if water bearing, and give thickness and depth as indicated.)

| MATERIAL | Thickness (Feet) | Depth to Bottom (Feet) |
|----------|------------------|------------------------|
| unknown | | |
| | | |
| | | |
| | | |
| | | |
| | | |
| | | |
| | | |
| | | |
| | | |
| | | |
| | | |
| | | |
| | | |
| | | |
| | | |
| | | |
| | | |
| | | |
| | | |
| | | |
| | | |

If log of well is not available, give name and address of driller. Mr. Skillings, now resides in California

11. Infiltration Trench: Covered or open _____
 Dimensions: Length _____ ft. Minimum depth _____ ft. Maximum depth _____ ft.
 Bottom width _____ ft. Discharge _____ g.p.m. Date of test _____

12. Tunnel: Type of lining _____
 Dimensions: _____
(Length, course, and cross sectional size)
 Position of water bearing stratum with reference to portal of tunnel _____

Log of tunnel: (Preceding table for log of well may be used, if desired. Give footage from portal and character of materials, as pertinent)

13. Pumping Equipment:
 (a) Pump jet boost centrifugal, 1 1/2 x 1 Capacity 30 g.p.m.
(Make, type and size)
 (b) Motor 2 hp single phase electric
(Type and horsepower)

14. Location of area irrigated or to be irrigated, or place of use if for purposes other than irrigation.

| Township North or South | Range E. or W. of Willamette Meridian | Section | Forty-acre Tract | Number Acres To Be Irrigated | Date of Reclamation |
|-------------------------|---------------------------------------|---------|------------------|------------------------------|---------------------|
| 11 | 4W | 19 | SW 1/4 NE 1/4 | 0.6 | 1947 |
| 11 | 4W | 19 | SE 1/4 NW 1/4 | 1.2 | 1947 |
| 11 | 4W | 19 | NE 1/4 SW 1/4 | 1.0 | 1947 |
| 11 | 4W | 19 | NW 1/4 SE 1/4 | .2 | 1947 |
| TOTAL | | | | 3.0 | |
| | | | | | |
| | | | | | |
| | | | | | |
| | | | | | |
| | | | | | |
| | | | | | |
| | | | | | |
| | | | | | |
| | | | | | |
| | | | | | |
| | | | | | |
| | | | | | |
| | | | | | |
| | | | | | |
| | | | | | |
| | | | | | |
| | | | | | |
| | | | | | |
| | | | | | |

15. If the ground water supply is supplemental to an existing water supply, identification of any application for a permit, permit, certificate or adjudicated right to appropriate water made or held by the registrant.

Township 11S Range 4W W.M.
North

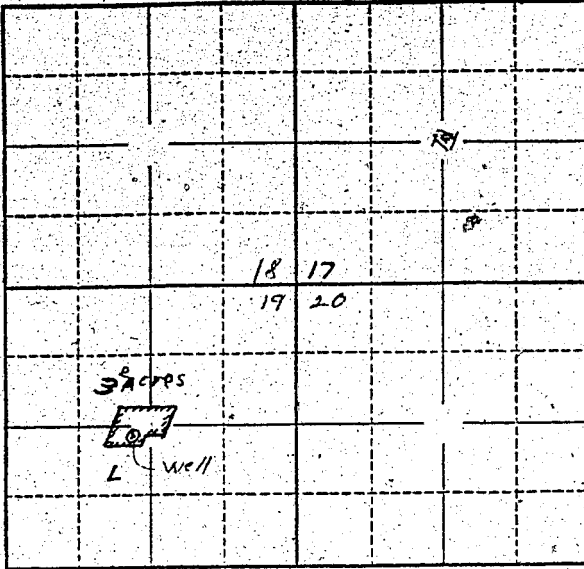

Locate well and acreage of irrigated land on plat.
Scale: 2" = 1 Mile

STATE OF OREGON }
County of Benton } ss.

I, James E. Garland, being first duly sworn, do hereby certify that I have read the foregoing Registration Statement and that all of the items therein contained are true to the best of my knowledge and belief.

James E. Garland
(Signature of Registrant)

Subscribed and sworn to before me this 5th day of June, 1958

My commission expires Sept 28 1961 E. H. Russell
(Notary Public)

(SEAL)

CERTIFICATE OF REGISTRATION

STATE OF OREGON }
County of Marion } ss.

This is to certify that the foregoing Registration Statement was received in the office of the State Engineer on the 9th day of June, 1958, at 8.00 o'clock A. M. and has been duly recorded in said office in Book No. 8 of Registration Statements on page GR-1629

Witness my hand this 7th day of January, 1959
Lvern A. Stanley
(State Engineer)

\$15.00

By _____ (Deputy)

GR -1629