

Registration Statement

OF CLAIMANT OF RIGHT TO APPROPRIATE GROUND WATER

TO THE STATE ENGINEER OF OREGON:

I, Harry and David, an Oregon Corporation

of P. O. Box 712, Medford, County of Jackson

State of Oregon, do hereby make application for a certificate of registration as evidence of a right to appropriate ground water.

1. Source from which water is withdrawn is infiltration trench (sump)
(Flowing well, pump well, infiltration trench, or tunnel)

2. Location is: 2 miles west of Medford, Oregon
(Approximate distance and direction from nearest city or town)

and is more particularly described as follows:

(a) 40 feet south and 1520 feet east from the NW corner DLC #72
(Give distance and bearing to corner of section or other legal subdivision)

being within SW $\frac{1}{4}$ SW $\frac{1}{4}$ of Sec. 23, Twp. 37 S., Rge. 2 W.
(Smallest legal subdivision) (N. or S.) (E. or W.)

or (b) within limits of recorded platted property, town or city:

in Lot _____, Block _____ of _____
(Name of plat or addition)

_____ County of _____
(If within city or town, give name)

3. Construction Work was begun on 1902; was completed on 1952
(Date) (Date)

and the ground water claimed was first used for the purposes set out below on 1928
(Date)

since which time the water has been used continuously
(Continuously or Intermittently)

from 1928 to present
(Date) (Date)

4. Quantity of water claimed and used is 450 gallons per minute; 750 acre feet per year.

5. Purpose or Purposes for which water is used irrigation and supplemental irrigation.

(Domestic, irrigation, municipal, manufacturing, industrial, etc.)

6. Description of Well: Depth 13 feet. Type dug
(Dug or drilled)

diameter 75' x 30' inches. Elevation of ground at well site 1400 feet, mean sea level.
(As near as known)

Depth to water table 3 feet.

7. Capacity of Well: 450 g.p.m. with 3 feet drawdown.

_____ g.p.m. with _____ feet drawdown.

Date of test September - 1957

If Flowing Well: Measured discharge _____ g.p.m. on _____
(Date)

Shut-in pressure at ground surface _____ lbs. per sq. in. on _____
(Date)

Water is controlled by _____
(Cap, valve, etc.)

If log of well is not available, give name and address of driller. A. C. Allen (dug)

11. Infiltration Trench: Covered or open open
 Dimensions: Length 700 ft. Minimum depth 6 ft. Maximum depth 6 ft.
 Bottom width 8 ft. Discharge unknown g.p.m. Date of test none

12. Tunnel: Type of lining none
 Dimensions: _____
(Length, course, and cross sectional size)
 Position of water bearing stratum with reference to portal of tunnel _____

Log of tunnel: (Preceding table for log of well may be used, if desired. Give footage from portal and character of materials, as pertinent.)

13. Pumping Equipment:
 (a) Pump Fairbanks-Morse 4" centrifugal Capacity 450 g.p.m.
(Make, type and size)
 (b) Motor 25 H.P. G.E. Induction Motor
(Type and horsepower)

14. Location of area irrigated or to be irrigated, or place of use if for purposes other than irrigation.

Township North or South	Range E. or W. of Willamette Meridian	Section	Forty-acre Tract	Number Acres To Be Irrigated	Date of Reclamation
37 S.	2 W.	22	SE $\frac{1}{4}$ SE $\frac{1}{4}$	7.0 (primary)	1928
"	"	23	SW $\frac{1}{4}$ SW $\frac{1}{4}$	5.6 (primary)	1928
"	"	22	SE $\frac{1}{4}$ SE $\frac{1}{4}$	3.3 (suppl.)	1928
"	"	23	SW $\frac{1}{4}$ SW $\frac{1}{4}$	19.3 (suppl.)	1928
"	"	23	SE $\frac{1}{4}$ SW $\frac{1}{4}$	3.4 (suppl.)	1928
"	"	26	NE $\frac{1}{4}$ NW $\frac{1}{4}$	27.2 (suppl.)	1928
"	"	26	NW $\frac{1}{4}$ NW $\frac{1}{4}$	40.0 (suppl.)	1928
"	"	26	SW $\frac{1}{4}$ NW $\frac{1}{4}$	8.8 (suppl.)	1928
"	"	26	SE $\frac{1}{4}$ NW $\frac{1}{4}$	15.7 (suppl.)	1928
"	"	26	NW $\frac{1}{4}$ NE $\frac{1}{4}$	3.1 (suppl.)	1928
"	"	26	SW $\frac{1}{4}$ NE $\frac{1}{4}$	1.8 (suppl.)	1928
"	"	27	NE $\frac{1}{4}$ NE $\frac{1}{4}$	16.5 (suppl.)	1928
"	"	27	SE $\frac{1}{4}$ NE $\frac{1}{4}$	16.3 (suppl.)	1928
			Total	168.0	

15. If the ground water supply is supplemental to an existing water supply, identification of any application for a permit, permit, certificate or adjudicated right to appropriate water made or held by the registrant. This to be supplemental in part to the water rights of the Medford Irrigation District.

Township 37 S. Range 2 W. W.M.

North

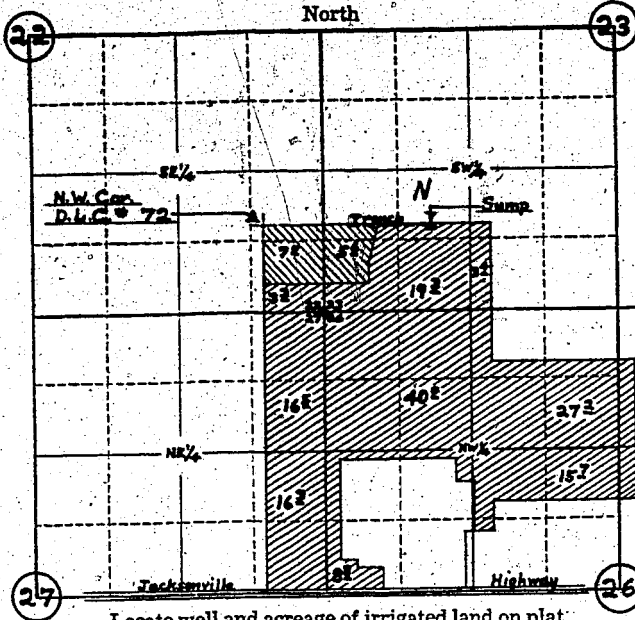

Locate well and acreage of irrigated land on plat:

Scale: 4" = 1 Mile
(D.L.C.)

STATE OF OREGON

County of Jackson

I, G. A. Cottingham, being first duly sworn, do hereby certify that I have read the foregoing Registration Statement and that all of the items therein contained are true to the best of my knowledge and belief.

By: *G. A. Cottingham*
(Signature of Registrant) Secy-Treas.

Subscribed and sworn to before me this 5th day of June, 1958

NOTARY PUBLIC FOR OREGON

My commission expires My Commission Expires Feb. 8, 1961

G. M. Harrison
(Notary Public)

(SEAL)

CERTIFICATE OF REGISTRATION

STATE OF OREGON

County of Marion

This is to certify that the foregoing Registration Statement was received in the office of the State Engineer on the 9th day of June, 1958, at 8:00 o'clock A.M. and has been duly recorded in said office in Book No. 8 of Registration Statements on page GR-1633

Witness my hand this 7th day of January, 1959

Lewis A. Stanley
(State Engineer)

By _____ (Deputy)

#28-90

GR-1633