

RECEIVED

MAY 3 1956

STATE ENGINEER
SALEM, OREGON

REGISTRATION NO. GR-169

Registration Statement CERTIFICATE NO. GR-160

OF CLAIMANT OF RIGHT TO APPROPRIATE GROUND WATER

(Under Chapter 708, Oregon Laws 1955.)

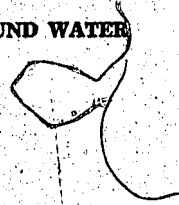

TO THE STATE ENGINEER OF OREGON:

I, Benedictine Sisters

of Mt. Angel County of Marion

State of Oregon, do hereby make application for a certificate of registration as evidence of a right to appropriate ground water.

1. Source from which water is withdrawn is Pump well #1
(Flowing well, pump well, infiltration trench, or tunnel)

2. Location is: South edge of Mt. Angel
(Approximate distance and direction from nearest city or town)

and is more particularly described as follows:

(a) 450 ft. S and 2800 ft. W from re entrant corner on E line of Cleaver DLG #51
(Give distance and bearing to corner of section or other legal subdivision)

being within NE 1/4 SW 1/4 of Sec. 10, Twp. 6S, Rge. 1W
(Smallest legal subdivision) (N. or S.) (E. or W.)

or (b) within limits of recorded platted property, town or city:

in Lot _____, Block _____ of _____
(Name of plat or addition)

(If within city or town, give name) County of _____

3. Construction Work was begun on 1907; was completed on Jan. 7, 1908
(Date) (Date)

and the ground water claimed was first used for the purposes set out below on 1908
(Date)

since which time the water has been used continuously
(Continuously or intermittently)

from 1908 to present (1956)
(Date) (Date)

4. Quantity of water claimed and used is not known 80 gallons per minute; _____ acre feet per year.

5. Purpose or Purposes for which water is used Domestic irrigation

(Domestic, irrigation, municipal, manufacturing, industrial, etc.)

6. Description of Well: Depth 173 feet. Type drilled
(Dug or drilled)

diameter 6" inches. Elevation of ground at well site 168 feet, mean sea level.
(As near as known)

Depth to water table 20 feet.

7. Capacity of Well: _____ g.p.m. with _____ feet drawdown.

80 g.p.m. with _____ feet drawdown.

Date of test April 29, 1956

If Flowing Well: Measured discharge _____ g.p.m. on _____
(Date)

Shut-in pressure at ground surface _____ lbs. per sq. in. on _____
(Date)

Water is controlled by _____
(Cap, valve, etc.)

Township 6 S Range 1 W W.M. North

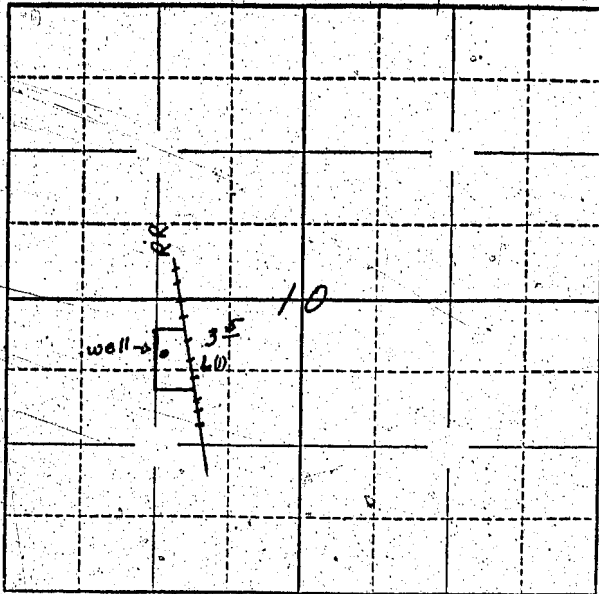

Locate well and acreage of irrigated land on plat.

Scale: 1" = 1 Mile

STATE OF OREGON

County of Marion

SS.

I, Sister Mary Magdalen, being first duly sworn, do hereby certify that I have read the foregoing Registration Statement and that all of the items therein contained are true to the best of my knowledge and belief.

Sister Mary Magdalen
(Signature of Registrant)

Subscribed and sworn to before me this 1st day of May 1956

My commission expires Sept 22-1958

James H. Harn
(Notary Public)

(SEAL)

See Page GR-160 G for
CERTIFICATE OF REGISTRATION

STATE OF OREGON

County of Marion

SS.

~~X~~ This is to certify that the foregoing Registration Statement was read and approved by the Notary Public and has been duly recorded in the office of the Notary Public at the place of registration on page GR-160 G for
Construction shall be completed by _____ of _____ and the system installed and applied to
land to be used by _____

Witness my hand this 8th day of October 1956

Lewis A. Stanley
(State Engineer)

By _____
(Deputy)

GR-160 G

RECEIVED
MAY 3 1956
STATE ENGINEER
SALEM, OREGON

REGISTRATION NO. GR-169

Registration Statement CERTIFICATE NO. GR-160

OF CLAIMANT OF RIGHT TO APPROPRIATE GROUND WATER

(Under Chapter 708, Oregon Laws 1955.)

TO THE STATE ENGINEER OF OREGON:

I, Benedictine Sisters

of Mt. Angel County of Marion

State of Oregon, do hereby make application for a certificate of registration as evidence of a right to appropriate ground water.

1. Source from which water is withdrawn is pump well #2
(Flowing well, pump well, infiltration trench, or tunnel)

2. Location is: South edge of Mt. Angel
(Approximate distance and direction from nearest city or town)

and is more particularly described as follows:

(a) 175 ft. S and 1300 ft. W from reentrant cor. on E line of Cleaver DIC #51
(Give distance and bearing to corner of section or other legal subdivision)

being within NE 1/4 SW 1/4 of Sec. 10, Twp. 6 S, Rge: 1 W
(Smallest legal subdivisions) (N. or S.) (E. or W.)

or (b) within limits of recorded platted property, town or city:

in Lot _____ Block _____ of _____
(Name of plat or addition)

County of _____
(If within city or town, give name)

3. Construction Work was begun on Aug. 1, 1939; was completed on Aug. 29, 1939
(Date) (Date)

and the ground water claimed was first used for the purposes set out below on May 25, 1940
(Date)

since which time the water has been used intermittently (seasonly)
(Continuously or intermittently)

from 1940 to present (1956)
(Date) (Date)

4. Quantity of water claimed and used is 300 gallons per minute; _____ acre feet per year.

5. Purpose or Purposes for which water is used Irrigation

(Domestic, irrigation, municipal, manufacturing, industrial, etc.)

6. Description of Well: Depth 183 feet. Type drilled
(Dug or drilled)

diameter 6" inches. Elevation of ground at well site 168 feet, mean sea level.
(As near as known)

Depth to water table 20 feet.

7. Capacity of Well: 300 g.p.m. with 140 feet drawdown.

_____ g.p.m. with _____ feet drawdown.

Date of test Sept. 15, 1939

If Flowing Well: Measured discharge _____ g.p.m. on _____
(Date)

Shut-in pressure at ground surface _____ lbs. per sq. in. on _____
(Date)

Water is controlled by _____
(Cap, valve, etc.)

GR-160 D

Township 6 S Range 1 W, W.M.
North

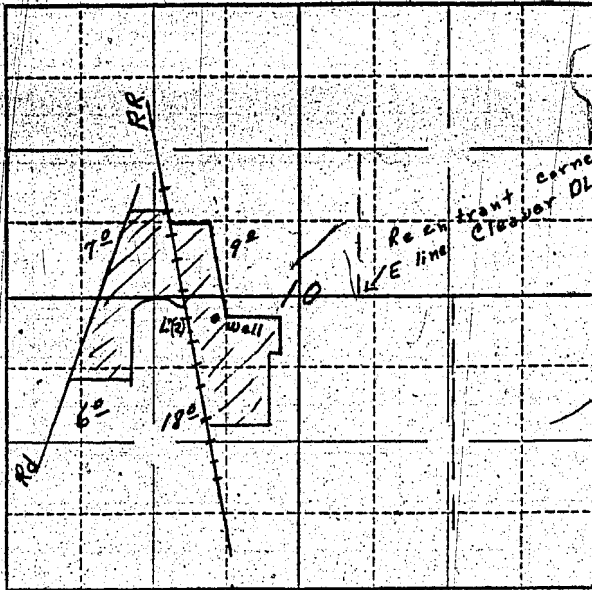

Locate well and acreage of irrigated land on plat.

Scale: ~~2~~ - 1 Mile

STATE OF OREGON

County of Marion

I, Sister Mary Magdalen, being first duly sworn, do hereby certify that I have read the foregoing Registration Statement and that all of the items therein contained are true to the best of my knowledge and belief.

Sister Mary Magdalen
(Signature of Registrant)

Subscribed and sworn to before me this 1st day of May, 1956.

My commission expires Sept. 22-1958.

Ann Harris
(Notary Public)

(SEAL)

CERTIFICATE OF REGISTRATION

STATE OF OREGON

County of Marion

This is to certify that the foregoing Registration Statement was received in the office of the State Engineer on the 3rd day of May, 1956, at 8 o'clock A. M. and has been duly recorded in said office in Book No. 1 of Registration Statements on page GR-160 C.

Witness my hand this 8th day of October, 1956.

Lewis A. Stanley
(State Engineer)

By _____
(Deputy)

GR-160 C