

Registration Statement

OF CLAIMANT OF RIGHT TO APPROPRIATE GROUND WATER

TO THE STATE ENGINEER OF OREGON:

I, John E. Myers

of 4425 Hilsinger Road, Medford, County of Jackson

State of Oregon, do hereby make application for a certificate of registration as evidence of a right to appropriate ground water.

1. Source from which water is withdrawn is pump well
(Flowing well, pump well, infiltration trench, or tunnel)
2. Location is: 1 mile south of Phoenix, Oregon
(Approximate distance and direction from nearest city or town)

and is more particularly described as follows:

(a) 45 feet north and 480 feet east from the SW corner of DLC #55
(Give distance and bearing to corner of section or other legal subdivision)
being within SW 1/4 SE 1/4 of Sec. 16, Twp. 38 S., Rge. 1 W.
(Smallest legal subdivision) (N. or S.) (E. or W.)

or (b) within limits of recorded platted property, town or city:
in Lot _____, Block _____ of _____
(Name of plat or addition)

County of _____
(If within city or town, give name)

3. Construction Work was begun on July - 1953; was completed on March - 1954
(Date) (Date)

and the ground water claimed was first used for the purposes set out below on July - 1953
(Date)

since which time the water has been used intermittently
(Continuously or intermittently)

from July - 1953 to May - 1958
(Date) (Date)

4. Quantity of water claimed and used is 50 gallons per minute; 65 acre feet per year.

5. Purpose or Purposes for which water is used irrigation and supplemental irrigation.

(Domestic, irrigation, municipal, manufacturing, industrial, etc.)

6. Description of Well: Depth 25 feet. Type dug
(Dug or drilled)

diameter 24 inches. Elevation of ground at well site 1580 feet, mean sea level.
(As near as known)

Depth to water table 13 feet.

7. Capacity of Well: 50 g.p.m. with 20 feet drawdown.

_____ g.p.m. with _____ feet drawdown.

Date of test July - 1956

If Flowing Well: Measured discharge _____ g.p.m. on _____
(Date)

Shut-in pressure at ground surface _____ lbs. per sq. in. on _____
(Date)

Water is controlled by _____
(Cap, valve, etc.)

Township 38 S. Range 1 W. W.M.
North

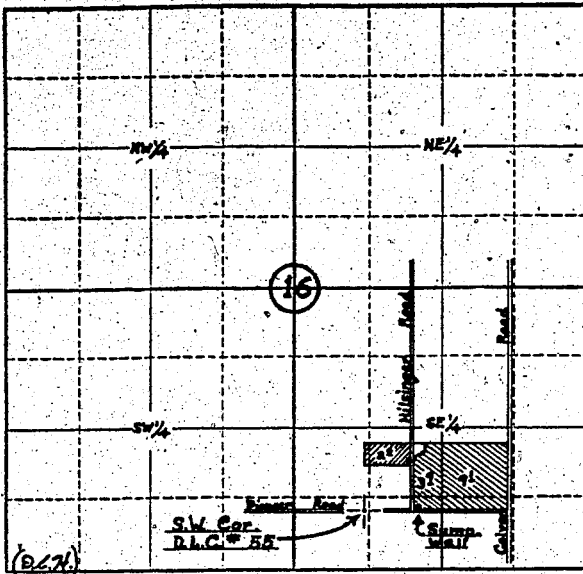

Locate well and acreage of irrigated land on plat.
Scale: 4' = 1 Mile

STATE OF OREGON

County of Jackson } ss.

I, John E. Meyers, being first duly sworn, do hereby certify that I have read the foregoing Registration Statement and that all of the items therein contained are true to the best of my knowledge and belief.

John E. Meyers
(Signature of Registrant)

Subscribed and sworn to before me this 9th day of June, 1958

My commission expires August 7-5, 1958

Joseph A. Pennington
(Notary Public)

(SEAL)

CERTIFICATE OF REGISTRATION

STATE OF OREGON

County of Marion } ss.

This is to certify that the foregoing Registration Statement was received in the office of the State Engineer on the 10th day of June, 1958, at 9:00 o'clock A. M. and has been duly recorded in said office in Book No. 8 of Registration Statements on page GR-1642

Witness my hand this 7th day of January, 1959

Lewis A. Stanley
(State Engineer)

By

(Deputy)

\$15.00

GR-1642