

STATE ENGINEER  
SALEM, OREGON

Registration No. GR 1695  
Certificate No. GR 1791

# Registration Statement

## OF CLAIMANT OF RIGHT TO APPROPRIATE GROUND WATER

1791-17R(1)

TO THE STATE ENGINEER OF OREGON:

I, George Walters <sup>Box 57</sup> RT 1 Hillsboro  
of \_\_\_\_\_ County of WASHINGTON  
(Mailing address)

State of OREGON, do hereby make application for a certificate of registration as evidence of a right to appropriate ground water.

1. Source from which water is withdrawn is Pumped well  
(Flowing well, pump well, infiltration trench, or tunnel)

2. Location is: 4 NE of Hillsboro  
(Approximate distance and direction from nearest city or town)

and is more particularly described as follows:

(a) N 22° 58' E 1154 ft. From SE CORNER SEC 17  
(Give distance and bearing to corner of section, or other legal subdivision)

being within SE 1 SE of Sec. 17 Twp. 1 N Rge. 2 W  
(Smallest legal subdivision) (N. or S.) (E. or W.)

or (b) within limits of recorded platted property, town or city:

in Lot \_\_\_\_\_, Block \_\_\_\_\_ of \_\_\_\_\_  
(Name of plat or addition)  
County of \_\_\_\_\_  
(If within city or town, give name)

3. Construction Work was begun on 1944; was completed on 1944  
(Date) (Date)

and the ground water claimed was first used for the purposes set out below on 1944  
(Date)

since which time the water has been used Intermittently  
(Continuously or Intermittently)

from May to October  
(Date) (Date)

4. Quantity of water claimed and used is 20 gallons per minute, 8 acre feet per year.

5. Purpose or Purposes for which water is used Irrigation  
(Domestic, irrigation, municipal, manufacturing, industrial, etc.)

6. Description of Well: Depth 85 feet, Type Drilled  
(Dug or drilled)

diameter 6 inches. Elevation of ground at well site \_\_\_\_\_ feet, mean sea level.  
(As near as known)

Depth to water table 20 feet.

7. Capacity of Well: ~~20~~ g.p.m. with \_\_\_\_\_ feet drawdown.  
\_\_\_\_\_ g.p.m. with \_\_\_\_\_ feet drawdown.

Date of test \_\_\_\_\_

If Flowing Well: Measured discharge \_\_\_\_\_ g.p.m. on \_\_\_\_\_  
(Date)

Shut-in pressure at ground surface \_\_\_\_\_ lbs. per sq. in. on \_\_\_\_\_  
(Date)

Water is controlled by \_\_\_\_\_  
(Cap, valve, etc.)

8. Casing: (Give diameter, commercial specifications and depth below ground surface of each casing size.)

6 inch diameter from 0 to 85 feet  
 inch diameter from to feet  
 inch diameter from to feet  
 inch diameter from to feet

Describe and show depth of shoe, plug, adapter, liner or other details:

9. Perforated Casings or Screens:

*Perforated* from 80 to 85 feet  
(Number per foot and size of perforations, or describe screen)  
 from to  
 from to  
 from to

10. Log of Well: (Describe each stratum or formation clearly, indicate if water bearing, and give thickness and depth as indicated.)

MATERIAL	Thickness (Feet)	Depth to Bottom (Feet)

If log of well is not available, give name and address of driller. Art Gaunt, Aloha

11. Infiltration Trench: Covered or open \_\_\_\_\_

Dimensions: Length \_\_\_\_\_ ft. Minimum depth \_\_\_\_\_ ft. Maximum depth \_\_\_\_\_ ft.

Bottom width \_\_\_\_\_ ft. Discharge \_\_\_\_\_ g.p.m. Date of test \_\_\_\_\_

12. Tunnel: Type of lining \_\_\_\_\_

Dimensions: \_\_\_\_\_  
(Length, course, and cross sectional size)

Position of water bearing stratum with reference to portal of tunnel \_\_\_\_\_

Log of tunnel: (Preceding table for log of well may be used, if desired. Give footage from portal and character of materials, as pertinent.)

13. Pumping Equipment:

(a) Pump Myers Jet (Make, type and size) Capacity 20 g.p.m.

(b) Motor 1 HP ELEC (Type and horsepower)

14. Location of area irrigated or to be irrigated, or place of use if for purposes other than irrigation.

Township North or South	Range E. or W. of Willamette Meridian	Section	Forty-acre Tract	Number Acres To Be Irrigated	Date of Reclamation
<u>1N</u>	<u>2W</u>	<u>17</u>	<u>SE/SE</u>	<u>4.6</u>	<u>1944</u>

15. If the ground water supply is supplemental to an existing water supply, identification of any application for a permit, permit, certificate or adjudicated right to appropriate water made or held by the registrant.

Township 1 N Range 2 W, W.M.  
North

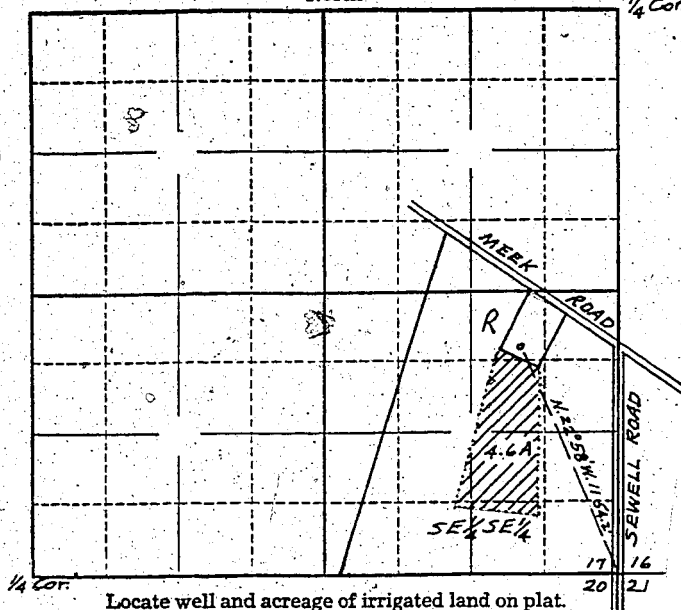

Locate well and acreage of irrigated land on plat.

Scale:  $\frac{2''}{8''} = 1$  Mile

STATE OF OREGON

County of Washington } ss.

I, \_\_\_\_\_, being first duly sworn, do hereby certify that I have read the foregoing Registration Statement and that all of the items therein contained are true to the best of my knowledge and belief.

George Walter  
(Signature of Registrant)

Subscribed and sworn to before me this 26th day of March, 1958

My commission expires 12th June 1961 Wm. S. Bartholomew  
(Notary Public)

(SEAL)

**CERTIFICATE OF REGISTRATION**

STATE OF OREGON

County of Marion } ss.

This is to certify that the foregoing Registration Statement was received in the office of the State Engineer on the 10th day of June, 1958, at 9:00 o'clock A.M. and has been duly recorded in said office in Book No. 8 of Registration Statements on page GR-1791

Witness my hand this 26th day of January, 1959

\$15.00

Lewis A. Otterley  
(State Engineer)

By \_\_\_\_\_  
(Deputy)

GR - 1791