

Registration No. GR - 1708

Certificate No. GR - 1657

# Registration Statement

## OF CLAIMANT OF RIGHT TO APPROPRIATE GROUND WATER

TO THE STATE ENGINEER OF OREGON:

I, Wayne Riley

of Route 3, Box 572, Corvallis County of Benton

State of Oregon, do hereby make application for a certificate of registration as evidence of a right to appropriate ground water.

1. Source from which water is withdrawn is pump well  
(Flowing well, pump well, infiltration trench, or tunnel)

2. Location is: 8 miles south of Corvallis  
(Approximate distance and direction from nearest city or town)

and is more particularly described as follows: N 88° E 5.22 ch. hence S 89° 03' E hence S 89° 21' E  
(525 feet North & 220 feet west from S by corner Section 27)

(a) 42.984 ch. to NE corner Almod O'Kelly DIC #59, bearing south  
(Give distance and bearing to corner of section or other legal subdivision)

being within SE 1/4 SW 1/4 of Sec. 27, Twp. 13S, Rge. 5W  
(Smallest legal subdivision) (N. or S.) (E. or W.)

or (b) within limits of recorded platted property, town or city:

in Lot \_\_\_\_\_, Block \_\_\_\_\_ of \_\_\_\_\_  
(Name of plat or addition)

County of \_\_\_\_\_  
(If within city or town, give name)

3. Construction Work was begun on 1948; was completed on 1948  
(Date) (Date)

and the ground water claimed was first used for the purposes set out below on 1948  
(Date)

since which time the water has been used continuously  
(Continuously or intermittently)

from 1948 to 1958  
(Date) (Date)

4. Quantity of water claimed and used is 500 when pumping gallons per minute; 250 acre feet per year.

5. Purpose or Purposes for which water is used irrigation

(Domestic, irrigation, municipal, manufacturing, industrial, etc.)

6. Description of Well: Depth 90 feet. Type drilled  
(Dug or drilled)

diameter 8 inches. Elevation of ground at well site 260 feet, mean sea level.  
(As near as known)

Depth to water table 17 feet.

7. Capacity of Well: 500 g.p.m. with 18 feet drawdown.

\_\_\_\_\_ g.p.m. with \_\_\_\_\_ feet drawdown.

Date of test 1953

If Flowing Well: Measured discharge \_\_\_\_\_ g.p.m. on \_\_\_\_\_  
(Date)

Shut-in pressure at ground surface \_\_\_\_\_ lbs. per sq. in. on \_\_\_\_\_  
(Date)

Water is controlled by \_\_\_\_\_  
(Cap, valve, etc.)





Township 13S Range 5W, W.M.  
North

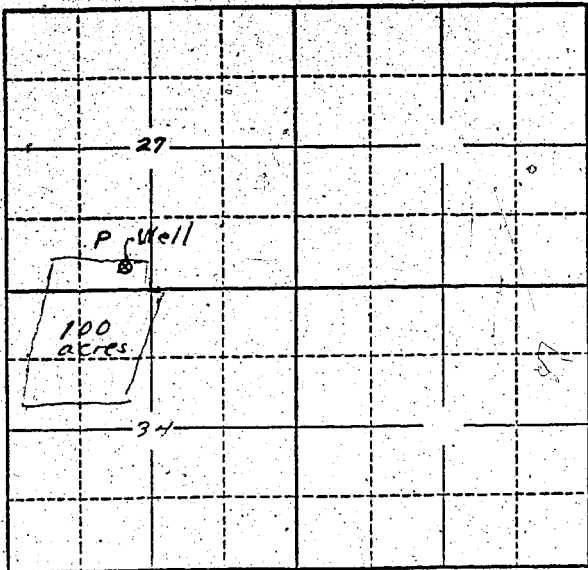

Locate well and acreage of irrigated land on plat.  
Scale: 2" = 1 Mile

STATE OF OREGON

County of Benton } ss.

I, Wayne Riley, being first duly sworn, do hereby certify that I have read the foregoing Registration Statement and that all of the items therein contained are true to the best of my knowledge and belief.

Wayne Riley  
(Signature of Registrant)

Subscribed and sworn to before me this 6th day of June, 19 58

My commission expires 6/27/59

Mary E Gibson  
(Notary Public)

(SEAL)

**CERTIFICATE OF REGISTRATION**

STATE OF OREGON

County of Marion } ss.

This is to certify that the foregoing Registration Statement was received in the office of the State Engineer on the 12th day of June, 1958, at 8:00 o'clock A.M. and has been duly recorded in said office in Book No. 8 of Registration Statements on page GR-1657

Witness my hand this 7th day of January, 19 59

Lewis A. Stanley  
(State Engineer)

# 25.50

By \_\_\_\_\_ (Deputy)

GR-1657