

Registration Statement

OF CLAIMANT-OF RIGHT TO APPROPRIATE GROUND WATER

TO THE STATE ENGINEER OF OREGON:

I, Marvin H. DeLker

of RT 1 Box 279 Sherwood County of Clackamas

State of Oregon, do hereby make application for a certificate of registration as evidence of a right to appropriate ground water.

1. Source from which water is withdrawn is Pump Well
(Flowing well, pump well, infiltration trench, or tunnel)

2. Location is: 2 1/2 Miles S.E. of Tualatin
(Approximate distance and direction from nearest city or town)

and is particularly described as follows:

(a) 452 Ft S. + 246 Ft W. from the NW Corner
(Give distance and bearing to corner of section or other legal subdivision)

being within Section 31 of Sec. 31, Twp. R.S., Rge. 1 East
(Smallest legal subdivision) (S. or S.) (E. or W.)

or (b) within limits of recorded platted property, town or city:

in Lot _____, Block _____ of _____
(Name of plat or addition)

County of _____
(If within city or town, give name)

3. Construction Work was begun on June 1, 1951; was completed on June 29, 1951
(Date) (Date)

and the ground water claimed was first used for the purposes set out below on Aug 3, 1951
(Date)

since which time the water has been used intermittently
(Continuously or intermittently)

from Aug 3, 1951 to June 9, 1958
(Date) (Date)

4. Quantity of water claimed and used is 100 gallons per minute; _____ acre feet per year.

5. Purpose or Purposes for which water is used irrigation
(Domestic, irrigation, municipal, manufacturing, industrial, etc.)

6. Description of Well: Depth 148 feet. Type Drilled
(Dug or drilled)

diameter 8 inches. Elevation of ground at well site 60 feet, mean sea level.
(As near as known)

Depth to water table 120 feet.

7. Capacity of Well: 100 g.p.m. with 3.0 feet drawdown.
_____ g.p.m. with _____ feet drawdown.

Date of test June 22, 1957

If Flowing Well: Measured discharge _____ g.p.m. on _____
(Date)

Shut-in pressure at ground surface _____ lbs. per sq. in. on _____
(Date)

Water is controlled by _____
(Cap, valve, etc.)

8. Casing: (Give diameter, commercial specifications and depth below ground surface of each casing size.)

8^{1/2} inch diameter Steel from Top to 40 feet
 inch diameter from to feet
 inch diameter from to feet
 inch diameter from to feet

Describe and show depth of shoe, plug, adapter, liner or other details:

9. Perforated Casings or Screens:

None from to
 (Number per foot and size of perforations, or describe screen)
 from to
 from to
 from to

10. Log of Well: (Describe each stratum or formation clearly, indicate if water bearing, and give thickness and depth as indicated.)

MATERIAL	Thickness (Feet)	Depth to Bottom (Feet)
Clay	20	
Rock	128	

If log of well is not available, give name and address of driller. Miller, Aurora
Oregon

11. Infiltration Trench: Covered or open None
 Dimensions: Length ft. Minimum depth ft. Maximum depth ft.

Bottom width ft. Discharge g.p.m. Date of test

12. Tunnel: Type of lining None
 Dimensions:
(Length, course, and cross sectional size)

Position of water bearing stratum with reference to portal of tunnel

Log of tunnel: (Preceding table for log of well may be used, if desired. Give footage from portal and character of materials, as pertinent.)

13. Pumping Equipment:

(a) Pump Peerless Turbine 7 1/2 HP Capacity 100 g.p.m.
(Make, type and size)

(b) Motor 7 1/2 G.E.
(Type and horsepower)

14. Location of area irrigated or to be irrigated, or place of use if for purposes other than irrigation.

Township North or South	Range E. or W. of Willamette Meridian	Section	Forty-acre Tract	Number Acres To Be Irrigated	Date of Reclamation
25	1E	31	NE 1/4 of NW 1/4 Sec 31	20.0	Aug 3, 1987

15. If the ground water supply is supplemental to an existing water supply, identification of any application for a permit, permit, certificate or adjudicated right to appropriate water made or held by the registrant.
No

Township 2 S Range 1 E W.M. North

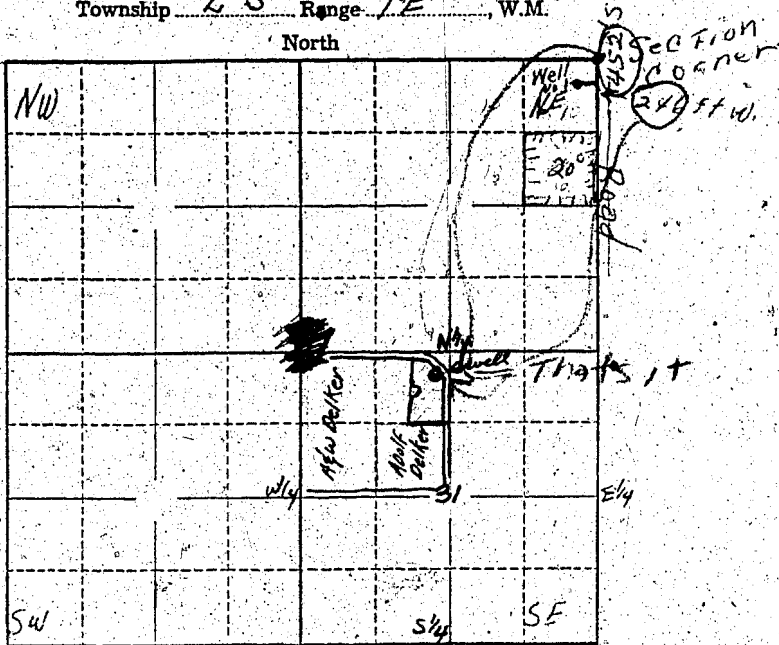

Locate well and acreage of irrigated land on plat.

Scale: 1" = 1 Mile
 1" = 2"

STATE OF OREGON

County of Clackamas } ss.

I, MARVIN H. DELKER, being first duly sworn, do hereby certify that I have read the foregoing Registration Statement and that all of the items therein contained are true to the best of my knowledge and belief.

Marvin H. Delker
 (Signature of Registrant)

Subscribed and sworn to before me this 17th day of June, 1958

My commission expires _____

[Signature]
 (Notary Public)
 JUSTICE OF THE PEACE
 Sherwood - Tigard District

(SEAL)

CERTIFICATE OF REGISTRATION

STATE OF OREGON } ss.
 County of Marion

This is to certify that the foregoing Registration Statement was received in the office of the State Engineer on the 16 day of June, 1958, at 800 o'clock A.M. and has been duly recorded in said office in Book No. 16 of Registration Statements on page GR-3831

Witness my hand this 4th day of December, 1959

[Signature]
 (State Engineer)

By _____ (Deputy)

#1500