

RECEIVED
JUN 10 1953
STATE ENGINEER
SALEM, OREGON

Registration No. GR-1256

Certificate No. GR 3887

Registration Statement

OF CLAIMANT OF RIGHT TO APPROPRIATE GROUND WATER

TO THE STATE ENGINEER OF OREGON:

I, Page M Didion
of Rte 3 Box 219 Milton Freewater County of Umatilla
State of Oregon do hereby make application for a certificate of registration as evidence
of a right to appropriate ground water.

1. Source from which water is withdrawn is PUMP well
(Flowing well, pump well, infiltration trench, or tunnel)

2. Location is: _____
(Approximate distance and direction from nearest city or town)

and is more particularly described as follows:

(a) 1335 ft N. 1056 ft West of NE corner SE 1/4
(Give distance and bearing to corner of section or other legal subdivision)

being within NE 1/4 of NE 1/4 of Sec. 26, Twp. 6 N, Rge. 35 E
(Smallest legal subdivision) (N. or S.) (E. or W.)

or (b) within limits of recorded platted property, town or city: Not platted

in Lot _____, Block _____ of _____
(Name of plat or addition)
County of _____
(If within city or town, give name)

3. Construction Work was begun on 1909; was completed on 1909
(Date) (Date)

and the ground water claimed was first used for the purposes set out below on 1914
(Date)

since which time the water has been used continuously
(Continuous or intermittently)

from 1914 to 1958
(Date) (Date)

4. Quantity of water claimed and used is 300 gallons per minute; 15 acre
feet per year.

5. Purpose or Purposes for which water is used irrigation
(Domestic, irrigation, municipal, manufacturing, industrial, etc.)

6. Description of Well: Depth 40 feet. Type Dug (Dug or drilled)

diameter 22 x 22 inches. Elevation of ground at well site 850 feet, mean sea level.
(As near as known)

Depth to water table 14 feet.

7. Capacity of Well: 300 g.p.m. with 8 feet drawdown.

_____ g.p.m. with _____ feet drawdown.

Date of test No official test

If Flowing Well: Measured discharge Not flowing g.p.m. on _____
(Date)

Shut-in pressure at ground surface _____ lbs. per sq. in. on _____
(Date)

Water is controlled by _____
(Cap, valve, etc.)

Township 6 N Range 35 E W.M.
NE 1/4 North Sec 26

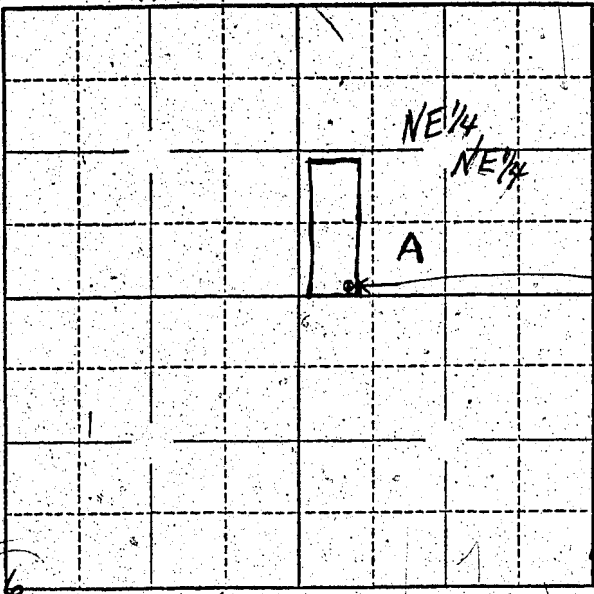

Well location
1335 FT N 1056 FT W
from NE corner of
SE 1/4 Sec 26
Twp 6 N R 35 E N M

Locate well and acreage of irrigated land on plat.

Scale:  = 1 Mile
8"

STATE OF OREGON

County of Umatilla } ss.

I, Page M. Didion, being first duly sworn, do hereby certify that I have read the foregoing Registration Statement and that all of the items therein contained are true to the best of my knowledge and belief.

(Signature of Registrant)

Subscribed and sworn to before me this 19th day of June, 1958.

My commission expires 1/26/1962

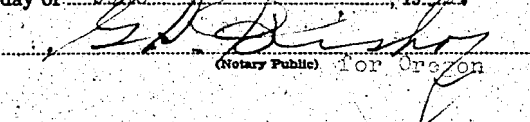
(Notary Public) for Oregon

(SEAL)

CERTIFICATE OF REGISTRATION

STATE OF OREGON

County of Marion } ss.

This is to certify that the foregoing Registration Statement was received in the office of the State Engineer on the 20th day of June, 1958, at 8:00 o'clock A. M. and has been duly recorded in said office in Book No. 16 of Registration Statements on page GR 3887

Witness my hand this 15th day of February, 1960.

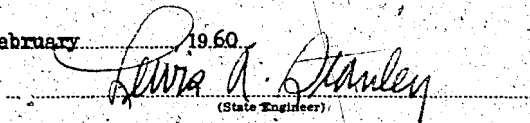
(State Engineer)

By _____
(Deputy)

\$ 15.00

GR 3887