

# Registration Statement

## OF CLAIMANT OF RIGHT TO APPROPRIATE GROUND WATER

TO THE STATE ENGINEER OF OREGON:

I, Mountain View Nurseries, Inc.

of Route 2 Box 969 Troutdale County of Multnomah  
(Mailing address)

State of Oregon, do hereby make application for a certificate of registration as evidence of a right to appropriate ground water.

1. Source from which water is withdrawn is Pump well  
(Flowing well, pump well, infiltration trench, or tunnel)

2. Location is: 1.75 miles S.S.E. of Troutdale, Oregon  
(Approximate distance and direction from nearest city or town)

and is more particularly described as follows:

(a) 547 feet South and 277 feet West of the Northeast corner of Twp. 1S, Rge. 3E  
(Give distance and bearing to corner of section or other legal subdivision)  
being within Tax lot 1 NE 1/4 NE 1/4 of Sec. 1, Twp. 1S, Rge. 3E  
(Smallest legal subdivision) (N. or S.) (E. or W.)

or (b) within limits of recorded platted property, town or city:

in Lot \_\_\_\_\_, Block \_\_\_\_\_ of \_\_\_\_\_  
(Name of plat or addition)  
County of Multnomah  
(If within city or town, give name)

3. Construction Work was begun on 1927; was completed on approx 1927  
(Date)  
and the ground water claimed was first used for the purposes set out below on 1927  
(Date)

since which time the water has been used Continuously  
(Continuously or intermittently)  
from 1927 to present  
(Date) (Date)

4. Quantity of water claimed and used is 30 gallons per minute; \_\_\_\_\_ acre  
feet per year.

5. Purpose or Purposes for which water is used Domestic and Irrigation  
(Domestic, irrigation, municipal, manufacturing, industrial, etc.)

6. Description of Well: Depth 130 feet. Type Drilled  
(Dug or drilled)  
diameter 4 inches. Elevation of ground at well site 220 feet, mean sea level.  
(As near as known)  
Depth to water table 110 feet.

7. Capacity of Well: 30 g.p.m. with ? feet drawdown.  
\_\_\_\_\_ g.p.m. with \_\_\_\_\_ feet drawdown.

Date of test January 7, 1952

If Flowing Well: Measured discharge \_\_\_\_\_ g.p.m. on \_\_\_\_\_  
(Date)

Shut-in pressure at ground surface \_\_\_\_\_ lbs. per sq. in. on \_\_\_\_\_  
(Date)

Water is controlled by \_\_\_\_\_  
(Cap, valve, etc.)





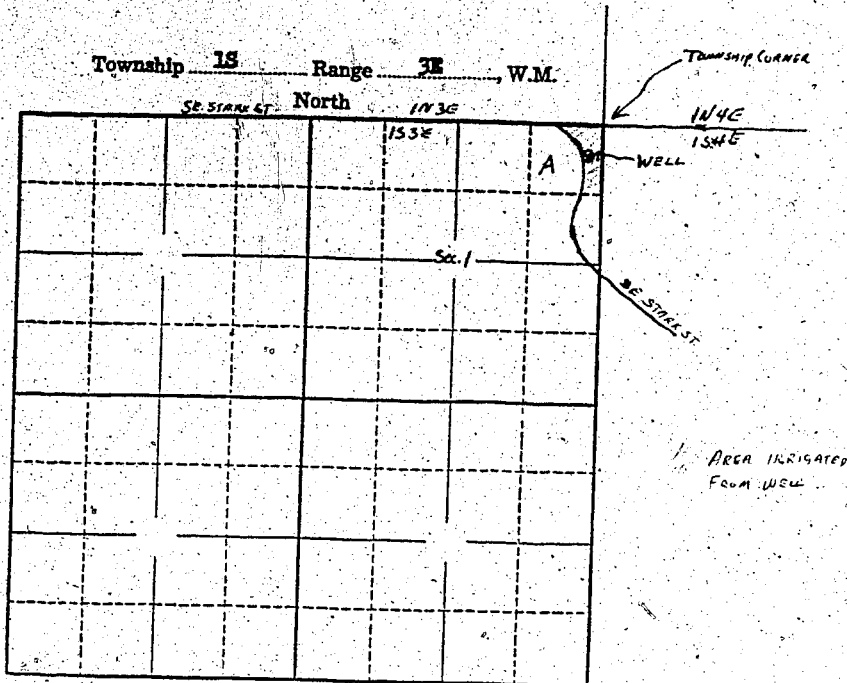

Locate well and acreage of irrigated land on plat.  
Scale: 2" = 1 Mile

STATE OF OREGON

County of \_\_\_\_\_ } ss.

I, W. P. Nuffer, being first duly sworn, do hereby certify that I have read the foregoing Registration Statement and that all of the items therein contained are true to the best of my knowledge and belief.

Mountain View Farms, Inc  
by W. P. Nuffer (Secretary)  
(Signature of Registrant)

Subscribed and sworn to before me this 19<sup>th</sup> day of June, 1958.

My commission expires 10-10-59 Mildred Belt  
(Notary Public)

(SEAL)

**CERTIFICATE OF REGISTRATION**

STATE OF OREGON

County of Marion } ss.

This is to certify that the foregoing Registration Statement was received in the office of the State Engineer on the 23<sup>rd</sup> day of June, 1958, at 8:00 o'clock A. M. and has been duly recorded in said office in Book No. 8 of Registration Statements on page GR-1712

Witness my hand this 7<sup>th</sup> day of January, 1959

\$15.00

Leuro A. Stanley  
(State Engineer)

By \_\_\_\_\_  
(Deputy)

GR-1712