

RECEIVED
JUN 23 1958
STATE ENGINEER
SALEM, OREGON

Registration No. GR-1766
Certificate No. GR-1713

Registration Statement

OF CLAIMANT OF RIGHT TO APPROPRIATE GROUND WATER

TO THE STATE ENGINEER OF OREGON:

I, Mountain View Nurseries, Inc.

of Route 2 Box 969 Troutdale County of Multnomah
(Mailing address)

State of Oregon, do hereby make application for a certificate of registration as evidence of a right to appropriate ground water.

1. Source from which water is withdrawn is Pump well #2
(Flowing well, pump well, infiltration trench, or tunnel)

2. Location is: 1.75 Miles S.E. of Troutdale, Oregon
(Approximate distance and direction from nearest city or town)

and is more particularly described as follows:

(a) 3329 feet South and 860 feet West of the Northeast corner of Twp 1S Rge 3E
(Give distance and bearing to corner of section or other legal subdivision)
being within NE 1/4 of SE 1/4 of Sec. 1, Twp. 1S, Rge. 3E
(Smallest legal subdivision) (N. or S.) (E. or W.)

or (b) within limits of recorded platted property, town or city:
in Lot _____, Block _____ of _____
(Name of plat or addition)

County of Multnomah
(If within city or town, give name)

3. Construction Work was begun on 1951; was completed on January 7, 1952
(Date) (Date)

and the ground water claimed was first used for the purposes set out below on January 1952
(Date)

since which time the water has been used continuously
(Continuously or intermittently)

from January 1952 to present
(Date) (Date)

4. Quantity of water claimed and used is 180 gallons per minute; _____ acre feet per year.

5. Purpose or Purposes for which water is used Domestic and irrigation
(Domestic, irrigation, municipal, manufacturing, industrial, etc.)

6. Description of Well: Depth 450 feet. Type drilled
(Dug or drilled)
diameter 8 inches. Elevation of ground at well site 265 feet, mean sea level.
(As near as known)
Depth to water table 215 feet.

7. Capacity of Well: 183 g.p.m. with 10.4 feet drawdown.
_____ g.p.m. with _____ feet drawdown.

Date of test January 7, 1952

If Flowing Well: Measured discharge _____ g.p.m. on _____
(Date)

Shut-in pressure at ground surface _____ lbs. per sq. in. on _____
(Date)

Water is controlled by _____
(Cap, valve, etc.)

8. Casing: (Give diameter, commercial specifications and depth below ground surface of each casing size.)

8 inch diameter from 0 to 325 feet

..... inch diameter from to feet

..... inch diameter from to feet

..... inch diameter from to feet

Describe and show depth of shoe, plug, adapter, liner or other details:

9. Perforated Casings or Screens:

..... from to

(Number per foot and size of perforations, or describe screen)

..... from to

..... from to

10. Log of Well: (Describe each stratum or formation clearly, indicate if water bearing, and give thickness and depth as indicated.)

MATERIAL	Thickness (Feet)	Depth to Bottom (Feet)
Clay and sand	35	35
Blue clay	35	70
Blue clay and gravel	60	130
Cement gravel	35	165
Yellow sandy clay	3	168
Sand stone	50	218
Black gravel and clay (water bearing)	30	248
cement gravel	40	288
Blue clay and gravel	7	295
Clay and sand	20	315
Porous rock (water bearing)	10	325
Blue clay	125	450

If log of well is not available, give name and address of driller. _____

11. Infiltration Trench: Covered or open _____

Dimensions: Length _____ ft. Minimum depth _____ ft. Maximum depth _____ ft.
Bottom width _____ ft. Discharge _____ g.p.m. Date of test _____

12. Tunnel: Type of lining _____

Dimensions: _____
(Length, course, and cross sectional size)
Position of water bearing stratum with reference to portal of tunnel _____

Log of tunnel: (Preceding table for log of well may be used, if desired. Give footage from portal and character of materials, as pertinent.)

13. Pumping Equipment:

- (a) Pump Pacific-Beresford submersible 6A32G-15 Capacity 203 g.p.m.
(Make, type and size)
- (b) Motor Pacific-Beresford submersible 15 h.p.
(Type and horsepower)

14. Location of area irrigated or to be irrigated, or place of use if for purposes other than irrigation.

Township North or South	Range E. or W. of Willamette Meridian	Section	Forty-acre Tract	Number Acres To Be Irrigated	Date of Reclamation
<u>S</u> 1S	3E	1	Nos. 1, 2 & 3	<u>33</u>	January 1952
"	"	1	NE ¹ / ₄ of NE ¹ / ₄	<u>10⁰</u>	" "
"	"	1	SE ¹ / ₄ of NE ¹ / ₄	<u>10⁰</u>	" "
"	"	1	NE ¹ / ₄ of SE ¹ / ₄	<u>20⁰</u>	" "
				<u>40⁰ Total</u>	" "

15. If the ground water supply is supplemental to an existing water supply, identification of any application for a permit, permit, certificate or adjudicated right to appropriate water made or held by the registrant.

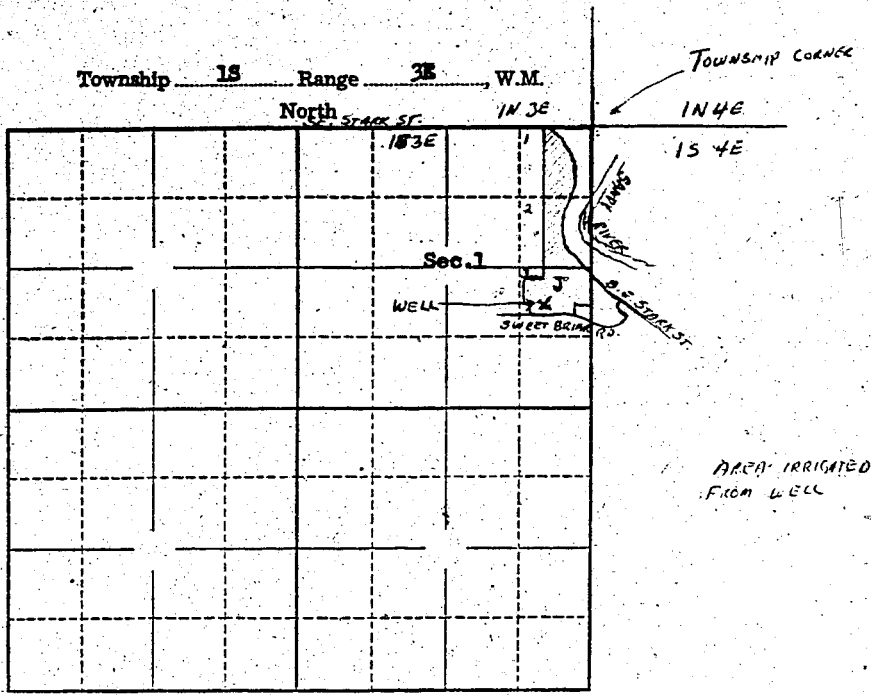

Locate well and acreage of irrigated land on plat.
Scale: 2" = 1 Mile

STATE OF OREGON

County of _____ } ss.

I, W. P. Nuffer, being first duly sworn, do hereby certify that I have read the foregoing Registration Statement and that all of the items therein contained are true to the best of my knowledge and belief.

Mountain View Irrigation, Inc
by W. P. Nuffer (in turn)
(Signature of Registrant)

Subscribed and sworn to before me this 19th day of June, 1958

My commission expires 10-10-59 Michael Beck
(Notary Public)

(SEAL)

CERTIFICATE OF REGISTRATION

STATE OF OREGON

County of Marion } ss.

This is to certify that the foregoing Registration Statement was received in the office of the State Engineer on the 23rd day of June, 1958, at 8⁰⁰ o'clock A. M. and has been duly recorded in said office in Book No. 8 of Registration Statements on page GR-1713

Witness my hand this 7th day of January, 1959
Lewis A. Stanley
(State Engineer)

#1650

By _____ (Deputy)

GR-1713