

RECEIVED

JUN 24 1958

STATE ENGINEER  
SALEM, OREGON

Registration No. GR - 1786

Certificate No. GR - 1728

### Registration Statement

#### OF CLAIMANT OF RIGHT TO APPROPRIATE GROUND WATER

TO THE STATE ENGINEER OF OREGON:

I, Dan Tompkins

of Route 1, Dayton County of Yamhill  
(Mailing address)

State of Oregon, do hereby make application for a certificate of registration as evidence of a right to appropriate ground water.

1. Source from which water is withdrawn is pump well #2  
(Flowing well, pump well, infiltration trench, or tunnel)

2. Location is: Seven miles south & 2 miles east of Dayton (Grand Island)  
(Approximate distance and direction from nearest city or town)

and is more particularly described as follows:

(a) 2170' north & 1880' west S.E. corner Sec. 22, T 5 S., R 3 W.  
(Give distance and bearing to corner of section or other legal subdivision)

being within NW 1/4 of SE 1/4 of Sec. 22, Twp. 5 S., Rge. 3 W.  
(Smallest legal subdivision) (N. or S.) (E. or W.)

or (b) within limits of recorded platted property, town or city:

in Lot \_\_\_\_\_, Block \_\_\_\_\_ of \_\_\_\_\_  
(Name of plat or addition)

County of \_\_\_\_\_  
(If within city or town, give name)

3. Construction Work was begun on May 1939; was completed on June 1939  
(Date) (Date)

and the ground water claimed was first used for the purposes set out below on June 1939  
(Date)

since which time the water has been used continuously  
(Continuously or intermittently)

from June 1939 to April 1958  
(Date) (Date)

4. Quantity of water claimed and used is 224 gallons per minute; \_\_\_\_\_ acre feet per year.

5. Purpose or Purposes for which water is used irrigation

(Domestic, irrigation, municipal, manufacturing, industrial, etc.)

6. Description of Well: Depth 55 feet. Type drilled  
(Dug or drilled)

diameter 8 inches. Elevation of ground at well site 100 feet, mean sea level.  
(As near as known)

Depth to water table 14 feet.

7. Capacity of Well: 224 g.p.m. with 24 feet drawdown.

\_\_\_\_\_ g.p.m. with \_\_\_\_\_ feet drawdown.

Date of test not tested

If Flowing Well: Measured discharge \_\_\_\_\_ g.p.m. on \_\_\_\_\_  
(Date)

Shut-in pressure at ground surface \_\_\_\_\_ lbs. per sq. in. on \_\_\_\_\_  
(Date)

Water is controlled by \_\_\_\_\_  
(Cap, valve, etc.)





Township 5S Range 3W W.M.  
North

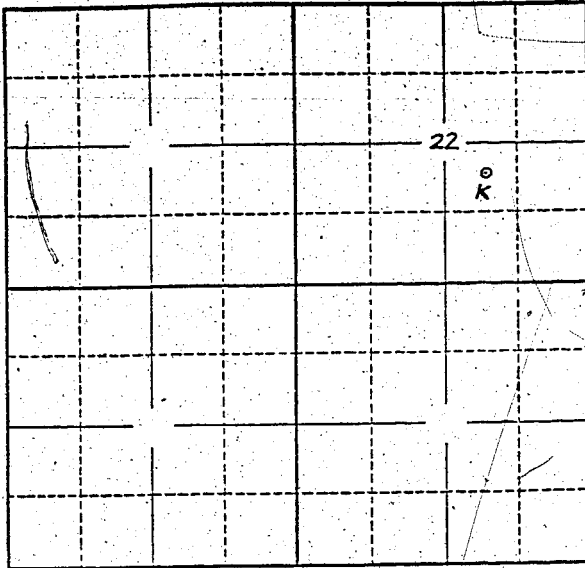

Locate well and acreage of irrigated land on plat.  
Scale: 2" = 1 Mile

STATE OF OREGON

County of Marion } ss.

I, Dan Tompkins, being first duly sworn, do hereby certify that I have read the foregoing Registration Statement and that all of the items therein contained are true to the best of my knowledge and belief.

Dan Tompkins  
(Signature of Registrant)

Subscribed and sworn to before me this 24<sup>th</sup> day of June, 1958.

My commission expires Sept. 8, 1960

Chas. S. Atwell  
(Notary Public)

(SEAL)

**CERTIFICATE OF REGISTRATION**

STATE OF OREGON

County of Marion } ss.

This is to certify that the foregoing Registration Statement was received in the office of the State Engineer on the 24<sup>th</sup> day of June, 1958, at 10<sup>00</sup> o'clock A. M. and has been duly recorded in said office in Book No. 8 of Registration Statements on page GR-1728

Witness my hand this 7<sup>th</sup> day of January, 1959

Lewis A. Stanley  
(State Engineer)

By \_\_\_\_\_ (Deputy)

\$15.60

GR - 1728