

Registration Statement

OF CLAIMANT OF RIGHT TO APPROPRIATE GROUND WATER

TO THE STATE ENGINEER OF OREGON:

I, Melvin D. Gradin

of Route 2, Box 917, Gresham, County of Multnomah

(Mailing address)

State of Oregon do hereby make application for a certificate of registration as evidence of a right to appropriate ground water.

1. Source from which water is withdrawn is Pump well #2, manifolded to Pumpwell #1
(Flowing well, pump well, infiltration trench, or tunnel)

2. Location is: one and three-fourths miles south east of Gresham
(Approximate distance and direction from nearest city or town)

and is more particularly described as follows:

(a) 2000 ft. south and 1850 ft. East of the NW corner of section 14
(Give distance and bearing to corner of section or other legal subdivision)

being within SW¹/₄ SE¹/₄ NW¹/₄ of Sec. 14, Twp. 1 S, Rge. 3 E.
(Smallest legal subdivision) (N. or S.) (E. or W.)

or (b) within limits of recorded platted property, town or city:

in Lot _____, Block _____ of _____
(Name of plat or addition)

County of _____
(If within city or town, give name)

3. Construction Work was begun on July 1939; was completed on July 1939
(Date) (Date)

and the ground water claimed was first used for the purposes set out below on August 1939
(Date)

since which time the water has been used continuously for domestic use and for irrigation each year.
(Continuously or intermittently)

from 1939 to 1956
(Date) (Date)

4. Quantity of water claimed and used is 35 gallons per minute; 30 acre feet per year.

5. Purpose or Purposes for which water is used Domestic and irrigation

(Domestic, irrigation, municipal, manufacturing, industrial, etc.)

6. Description of Well: Depth 140 feet. Type Drilled
(Dug or drilled)

diameter 5 inches. Elevation of ground at well site 390 feet, mean sea level.
(As near as known)

Depth to water table 50 feet.

7. Capacity of Well: 35 g.p.m. with 130 feet drawdown.

_____ g.p.m. with _____ feet drawdown.

Date of test July 1939

If Flowing Well: Measured discharge _____ g.p.m. on _____
(Date)

Shut-in pressure at ground surface _____ lbs. per sq. in. on _____
(Date)

Water is controlled by _____
(Cap, valve, etc.)

Township 1 S. Range 3 E. W.M.
North

Palmquist rd.

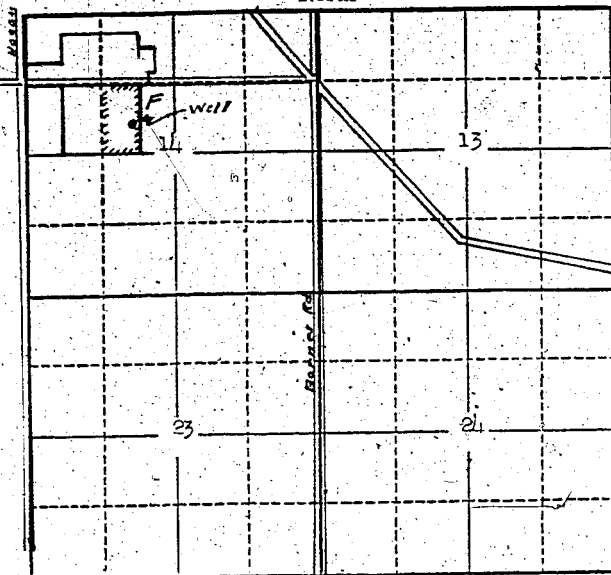

Locate well and acreage of irrigated land on plat.
Scale: 2" = 1 Mile

STATE OF OREGON

County of _____

} ss.

I, _____, being first duly sworn, do hereby certify that I have read the foregoing Registration Statement and that all of the items therein contained are true to the best of my knowledge and belief.

Melvin D. Gladwin
(Signature of Registrant)

Subscribed and sworn to before me this 24 day of June, 1958.

My commission expires 1-21-63

Barbara Smith
(Notary Public)

(SEAL)

CERTIFICATE OF REGISTRATION

STATE OF OREGON

County of Marion

} ss.

This is to certify that the foregoing Registration Statement was received in the office of the State Engineer on the 25th day of June, 1958, at 10:00 o'clock A.M. and has been duly recorded in said office in Book No. 8 of Registration Statements on page GR-1734

Witness my hand this 7th day of _____, 1959.

Clara A. Stanley
(State Engineer)

By _____ (Deputy)

\$15.00

GR-1734