

RECEIVED
STATE ENGINEER
SALES

Registration No. GR 1725

Certificate No. GR 1736

Registration Statement

OF CLAIMANT OF RIGHT TO APPROPRIATE GROUND WATER

TO THE STATE ENGINEER OF OREGON:

I, George L. Hansen

of Route 4, Box 146 Tualatin County of Washington

State of Oregon, do hereby make application for a certificate of registration as evidence of a right to appropriate ground water.

1. Source from which water is withdrawn is pump well
(Flowing well, pump well, infiltration trench, or tunnel)

2. Location is: one and one-half miles Northwest of Tualatin, Oregon;
(Approximate distance and direction from nearest city or town)

and is more particularly described as follows:

(a) Approx. 300ft. N. & 50ft. W. of S.E. corner of Lot 1 Hazelbrook Farm
(Give distance and bearing to corner of section or other legal subdivision)
being within Lot 1, Hazelbrook Farm of Sec. 14, Twp. 2 S., Rge. 1 W.
(Smallest legal subdivision) (N. or S.) (E. or W.)

or (b) within limits of recorded platted property, town or city:

in Lot _____ Block _____ of _____
(Name of plat or addition)

County of Washington
(If within city or town, give name)

3. Construction Work was begun on unknown 1952; was completed on unknown
(Date) (Date)

and the ground water claimed was first used for the purposes set out below on 6/1/1952
(Date)

since which time the water has been used intermittently
(Continuously or intermittently)

from May 1 to October 1
(Date) (Date)

4. Quantity of water claimed and used is 25 gallons per minute; 4 acre feet per year.

5. Purpose or Purposes for which water is used Domestic all year, irrigation during Spring and Summer months.
(Domestic, irrigation, municipal, manufacturing, industrial, etc.)

6. Description of Well: Depth 46 feet. Type Dug
(Dug or drilled)

diameter 36 inches. Elevation of ground at well site 150 feet, mean sea level.
(As near as known)

Depth to water table 42 feet.

7. Capacity of Well: 25 g.p.m. with no feet drawdown.

_____ g.p.m. with _____ feet drawdown.

Date of test any time

If Flowing Well: Measured discharge _____ g.p.m. on _____
(Date)

Shut-in pressure at ground surface _____ lbs. per sq. in. on _____
(Date)

Water is controlled by _____
(Cap, valve, etc.)

Township 25. Range 1 W. W.M.
North

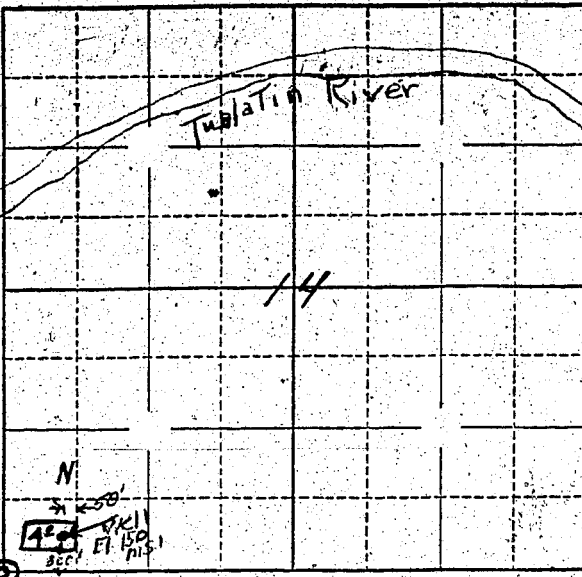

Initial Point of Platting of Hazelbrook Form → C

Corner of Locate well and acreage of irrigated land on plat.
Secs 14, 15, 22, 23. Scale: 4 - 1 Mile

STATE OF OREGON
County of Washington ss.

I, George L. Hausen, being first duly sworn, do hereby certify that I have read the foregoing Registration Statement and that all of the items therein contained are true to the best of my knowledge and belief.

George L. Hausen
(Signature of Registrant)

Subscribed and sworn to before me this 24 day of June, 1958

My commission expires as day
(Notary Public)
(SEAL) My Commission Expires Jan. 29, 1962

CERTIFICATE OF REGISTRATION

STATE OF OREGON
County of Marion

This is to certify that the foregoing Registration Statement was received in the office of the State Engineer on the 25th day of June, 1958, at 8:00 o'clock A. M. and has been duly recorded in said office in Book No. 8 of Registration Statements on page GR-1736

Witness my hand this 7th day of January, 1959

Laura A. Stanley
(State Engineer)

By _____
(Deputy)

#15.00