

Registration Statement

OF CLAIMANT OF RIGHT TO APPROPRIATE GROUND WATER

TO THE STATE ENGINEER OF OREGON:

I, Donald A Bungeard
of 2748 Jacksonville Highway, Medford, Oregon County of Jackson
(Mailing address)

State of Oregon, do hereby make application for a certificate of registration as evidence of a right to appropriate ground water.

1. Source from which water is withdrawn is Pump well
(Flowing well, pump well, infiltration trench, or tunnel)

2. Location is: 2 mi S of Medford, Ore.
(Approximate distance and direction from nearest city or town)

and is more particularly described as follows:

(a) 265' E and 750' S of NW Cor DLCT6
(Give distance and bearing to corner of section or other legal subdivision)

being within SE 1/4 NW 1/4 of Sec. 26, Twp. 37S, Rge. 2W
(Smallest legal subdivision) (N. or S.) (E. or W.)

or (b) within limits of recorded platted property, town or city: _____

in Lot _____, Block _____ of _____
(Name of plat or addition)

County of _____
(If within city or town, give name)

3. Construction Work was begun on Aug 1920; was completed on Aug 1920
(Date) (Date)

and the ground water claimed was first used for the purposes set out below on June 15 1940
(Date)

since which time the water has been used continuously
(Continuously or Intermittently)

from June 15 1940 to Dec 31 1957
(Date) (Date)

4. Quantity of water claimed and used is 30 gallons per minute; 7.5 acre feet per year.

5. Purpose or Purposes for which water is used Irrigation

(Domestic, irrigation, municipal, manufacturing, industrial, etc.)

6. Description of Well: Depth 20 feet. Type Dug
(Dug or drilled)

diameter 42 inches. Elevation of ground at well site 1400 feet, mean sea level.
(As near as known)

Depth to water table 1.0 feet.

7. Capacity of Well: 30 g.p.m. with 4 feet drawdown

_____ g.p.m. with _____ feet drawdown.

Date of test observed during several summers

If Flowing Well: Measured discharge does not apply g.p.m. on _____
(Date)

Shut-in pressure at ground surface _____ lbs. per sq. in. on _____
(Date)

Water is controlled by _____
(Cap, valve, etc.)

If log of well is not available, give name and address of driller. _____

11. Infiltration Trench: Covered or open *does not apply*
 Dimensions: Length _____ ft. Minimum depth _____ ft. Maximum depth _____ ft.

Bottom width _____ ft. Discharge _____ g.p.m. Date of test _____

12. Tunnel: Type of lining *does not apply*

Dimensions: _____
(Length, course, and cross sectional size)

Position of water bearing stratum with reference to portal of tunnel _____

Log of tunnel: (Preceding table for log of well may be used, if desired. Give footage from portal and character of materials, as pertinent.)

13. Pumping Equipment:

(a) Pump centrifugal (Make, type and size) Capacity 30 g.p.m.

(b) Motor 1/2 electric motor (Type and horsepower)

14. Location of area irrigated or to be irrigated, or place of use if for purposes other than irrigation.

Township North or South	Range E. or W. of Willamette Meridian	Section	Forty-acre Tract	Number Acres To Be Irrigated	Date of Reclamation
37S	2W	26	SE 1/4 NW 1/4	3.0	1920 1840

Legal description Clarissa L. Runyard and DGA. Runyard property on Jacksonville Highway

Beginning at a point which is 205.3 feet east of the NW corner of DIC 76 in T 37 S of R. 2 W of W. Meridian in Jackson County, Oregon which point is on the north line of DIC 76 and running thence east along said north line 153.65 feet; thence S 852.05 feet; thence north 86 degrees 47 minutes west 153.65 feet thence north 848.95 feet to place of beginning being the east 3 acres of the west 7 acres of said tract of land described in Vol. 97 page 528 of deed of records, Jackson County, Oregon.

15. If the ground water supply is supplemental to an existing water supply, identification of any application for a permit, permit, certificate or adjudicated right to appropriate water made or held by the registrant.

None

NW Cor
OLE 767

Township 37S Range 2 W, W.M.
North

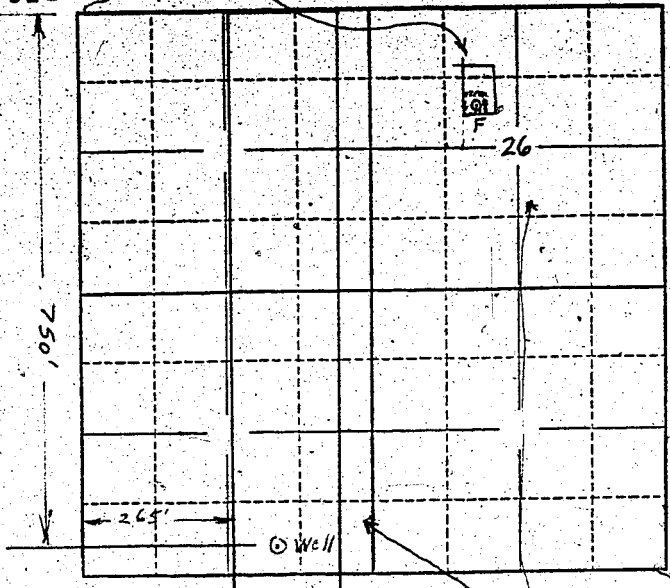

Locate well and acreage of irrigated land on plat.

Scale: $\frac{2''}{1 \text{ Mile}}$
 $1'' = 200'$
 $2'' = 1 \text{ Mile}$

STATE OF OREGON

County of Jackson } ss.

I, Donald A. Remyard, being first duly sworn, do hereby certify that I have read the foregoing Registration Statement and that all of the items therein contained are true to the best of my knowledge and belief.

Donald A. Remyard
(Signature of Registrant)

Subscribed and sworn to before me this 20th day of Feb, 1958

My commission expires Jan. 20, 1961

[Signature]
(Notary Public)

(SEAL)

CERTIFICATE OF REGISTRATION

STATE OF OREGON

County of Marion } ss.

This is to certify that the foregoing Registration Statement was received in the office of the State Engineer on the 25th day of June, 1958, at 8:00 o'clock A. M. and has been duly recorded in said office in Book No. 8 of Registration Statements on page GR-1738

Witness my hand this 7th day of January, 1959

[Signature]
(State Engineer)

#15.00

By _____ (Deputy)

GR - 1738