

Registration Statement

OF CLAIMANT OF RIGHT TO APPROPRIATE GROUND WATER

TO THE STATE ENGINEER OF OREGON:

I, Henry C. Gillock and Minnie R. Gillock, husband and wife

of Williams, Oregon County of Josephine

State of Oregon, do hereby make application for a certificate of registration as evidence of a right to appropriate ground water.

1. Source from which water is withdrawn is sump wells # 2
(Flowing well, pump well, infiltration trench, or tunnel)

2. Location is: One-half mile North of Williams post office
(Approximate distance and direction from nearest city or town)

and is more particularly described as follows:

(a) 380 feet east & 1150 feet south from NW corner Section 35
(Give distance and bearing to corner of section or other legal subdivision)

being within NW 1/4 of the NW 1/4 of Sec. 35, Twp. 38, Rge. 5 W
(Smallest legal subdivision) (N. or S.) (E. or W.)

or (b) within limits of recorded platted property, town or city:

in Lot _____, Block _____ of _____
(Name of plat or addition)

County of _____
(If within city or town, give name)

3. Construction Work was begun on 1949; was completed on 1949
(Date) (Date)

and the ground water claimed was first used for the purposes set out below on May, 1949
(Date)

since which time the water has been used Continuously
(Continuously or intermittently)

from May to September
(Date) (Date)

4. Quantity of water claimed and used is 90 gallons per minute; 15 acre
~~feet~~ per year.

5. Purpose or Purposes for which water is used general irrigation

(Domestic, irrigation, municipal, manufacturing, industrial, etc.)

6. Description of Well: Depth 16' 5" feet. Type dug
(Dug or drilled)

diameter 12 1/2 x 33 1/2 inches. Elevation of ground at well site 1370 feet, mean sea level.
(As near as known)

Depth to water table 6' 2" feet.

7. Capacity of Well: 90 g.p.m. with 4 feet drawdown in 8 hours 6/2/58

90 g.p.m. with 4 feet drawdown in 4 hours 8/1/57

Date of test 8/1/57 and 6/2/58

If Flowing Well: Measured discharge _____ g.p.m. on _____
(Date)

Shut-in pressure at ground surface _____ lbs. per sq. in. on _____
(Date)

Water is controlled by _____
(Cap, valve, etc.)

Location of
SUMP FROM STATE
MARKER

1610
360

#20 pump Sump
1500. House on Bays 11 Lot.

Township 38 S Range 5W W.M.
North

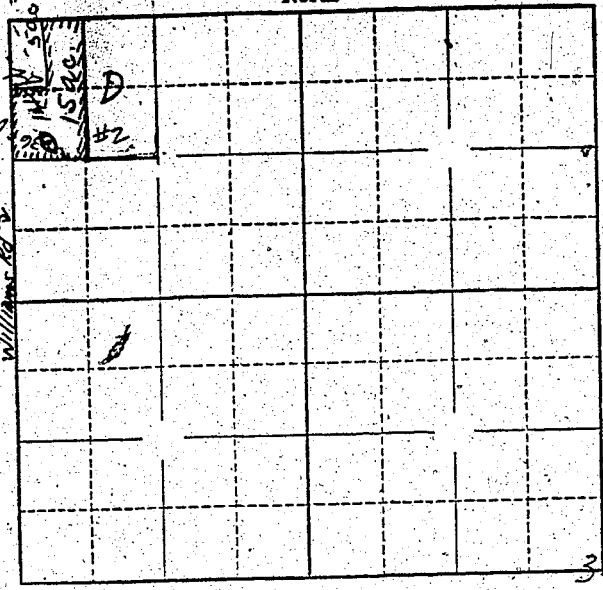

Locate well and acreage of irrigated land on plat.

Scale: 1" = 1 Mile
8"

STATE OF OREGON }
County of Josephine } ss.

I, Henry C. Gillock, being first duly sworn, do hereby certify that I have read the foregoing Registration Statement and that all of the items therein contained are true to the best of my knowledge and belief.

Henry C. Gillock
(Signature of Registrant)

Subscribed and sworn to before me this 19 day of June, 1958

My commission expires my commission expires AUG. 7, 1958

Sam J. Dixon
(Notary Public)

(SEAL)

CERTIFICATE OF REGISTRATION

STATE OF OREGON }
County of Marion } ss.

This is to certify that the foregoing Registration Statement was received in the office of the State Engineer on the 27th day of June, 1958, at 5:00 o'clock A.M. and has been duly recorded in said office in Book No. 8 of Registration Statements on page GR-1774

Witness my hand this 7th day of January, 1959

Lewis A. Stanley
(State Engineer)

#15.00

By _____ (Deputy)

GR-1774