

Registration Statement

OF CLAIMANT OF RIGHT TO APPROPRIATE GROUND WATER

(Under Chapter 708, Oregon Laws 1955.)

*Corrected
Registration*

TO THE STATE ENGINEER OF OREGON:

I, Edward G. and Clara E. Miller
(Amendment) 2361 Scenic Avenue
of Route 1, Box 574, Central Point County of Jackson

State of Oregon do hereby make application for a certificate of registration as evidence of a right to appropriate ground water.

1. Source from which water is withdrawn is Pump Well
(Flowing well, pump well, infiltration trench, or tunnel)
2. Location is: approximately 1 mile northwest of Central Point, Oregon
(Approximate distance and direction from nearest city or town)

and is more particularly described as follows:

(Amendment) 190 feet South and 1580 feet West from the NE corner of Section 3

(a) 1770' S. and 185' E. from NE corner of Section 3
(Give distance and bearing to corner of section or other legal subdivision)

being within NW 1/4 SW 1/4 of Sec. 3, Twp. 37 S. Rge. 2 E.
(Smallest legal subdivision) (N. or S.) (E. or W.)

or (b) within limits of recorded platted property, town of city:

in Lot _____, Block _____ of _____
(Name of plat or addition)

County of _____
(If within city or town, give name)

3. Construction Work was begun on Aug. 2, 1955 was completed on Aug. 2, 1955
(Date) (Date)

and the ground water claimed was first used for the purposes set out below on Aug. 2, 1955
(Date)

since which time the water has been used continuously
(Continuously or intermittently)

from Aug. 2, 1955 to date
(Date) (Date)

4. Quantity of water claimed and used is 30 gallons per minute; 5 acre feet per year.

5. Purpose or Purposes for which water is used irrigation
(Domestic, irrigation, municipal, manufacturing, industrial, etc.)

6. Description of Well: Depth 37 feet. Type drilled
(Dug or drilled)

diameter 4 inches. Elevation of ground at well site 1220 feet, mean sea level.
(As near as known)

Depth to water table 2.0 feet.

7. Capacity of Well: 20 g.p.m. with 10 feet drawdown.
g.p.m. with feet drawdown.

Date of test August 2, 1955

If Flowing Well: Measured discharge g.p.m. on _____
(Date)

Shut-in pressure at ground surface lbs. per sq. in. on _____
(Date)

Water is controlled by _____
(Cap, valve, etc.)

8. Casing: (Give diameter, commercial specifications and depth below ground surface of each casing size.)

21.3 inch diameter concrete tile from 1 to 37 feet
 inch diameter from to feet
 inch diameter from to feet
 inch diameter from to feet

Describe and show depth of shoe, plug, adapter, liner or other details:

9. Perforated Casings or Screens:

Approx. 10 one inch perforations in concrete tile per foot from 28' to 37'
 (Number per foot and size of perforations, or describe screen)
 from to
 from to
 from to

10. Log of Well: (Describe each stratum or formation clearly, indicate if water bearing, and give thickness and depth as indicated.)

MATERIAL	Thickness (Feet)	Depth to Bottom (Feet)
Information not available.		

If log of well is not available, give name and address of driller. R. J. Chand - address not known.

11. Infiltration Trench: Covered or open

Dimensions: Length ft. Minimum depth ft. Maximum depth ft.

Bottom width ft. Discharge g.p.m. Date of test

12. Tunnel: Type of lining

Dimensions: (Length, course, and cross sectional size)

Position of water bearing stratum with reference to portal of tunnel

Log of tunnel: (Preceding table for log of well may be used, if desired. Give footage from portal and character of materials, as pertinent.)

13. Pumping Equipment:

(a) Pump 1.5 centrifugal pump / Rex Gasoline Pump / (test Pump) Capacity 30 g.p.m. (Make, type and size)

(b) Motor gasoline - 3 H.P. (Note: Rented pump to use last year). (Type and horsepower)

14. Location of area irrigated or to be irrigated, or place of use if for purposes other than irrigation.

Table with 6 columns: Township North or South, Range E. or W. of Willamette Meridian, Section, Forty-acre Tract, Number Acres To Be Irrigated, Date of Reclamation. Includes entries for 37 S., 2 W., Section 3, SW 1/4 NE 1/4, 1.0 acres, Aug. 2, 1955 and (Amendment) 37 S., 2 W., Section 3, NW 1/4 NW 1/4, 1.0 acre, Aug. 2, 1955.

15. If the ground water supply is supplemental to an existing water supply, identification of any application for a permit, permit, certificate or adjudicated right to appropriate water made or held by the registrant.

Township 37S Range 2W W.M.

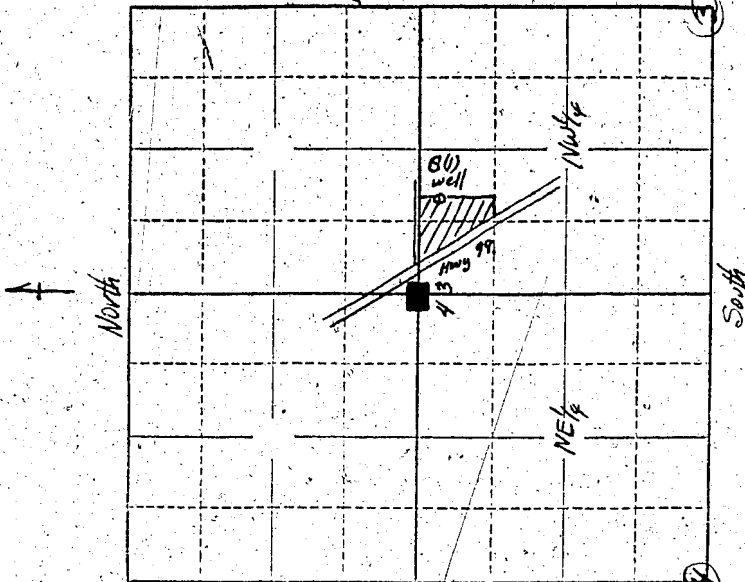

Locate well and acreage of irrigated land on plat.

Scale: 2" = 1 Mile

STATE OF OREGON

County of Jackson

ss.

I, Edward E. Miller, Esq., being first duly sworn, do hereby certify that I have read the foregoing Registration Statement and that all of the items therein contained are true to the best of my knowledge and belief.

Edward E. Miller
(Signature of Registrant)

Subscribed and sworn to before me this 21st day of May, 1956.

My commission expires July 23, 1956.

Edward E. Miller
(Notary Public)

(SEAL)

SEE PAGE GR-270-G FOR CERTIFICATE
CERTIFICATE OF REGISTRATION

STATE OF OREGON

ss.

County of Marion

~~This is to certify that the foregoing Registration Statement was received in the office of the State Engineer on the 11th day of May, 1956, and has been duly recorded in the office of the State Engineer in Book No. 21 of Registration State records on page 68. Construction shall be completed by the 12th day of the month of August, 1956, and the water completed applied to the land used by the 12th day of August, 1956.~~

Witness my hand this _____ day of _____, 19____.

(State Engineer)

By _____
(Deputy)

GR-270 C

Registration Statement

OF CLAIMANT OF RIGHT TO APPROPRIATE GROUND WATER

(Under Chapter 708, Oregon Laws 1955.)

TO THE STATE ENGINEER OF OREGON:

Corrected
location map

I, Edward G. and Clara E. Miller
(amendment) 2361 Scenic Avenue
of Route 1, Box 574, Central Point County of Jackson

State of Oregon, do hereby make application for a certificate of registration as evidence of a right to appropriate ground water.

1. Source from which water is withdrawn is Sump #1
(Flowing well, pump well, infiltration trench, or tunnel)

2. Location is: approximately 1 mile northwest of Central Point, Oregon
(Approximate distance and direction from nearest city or town)

and is more particularly described as follows:

(amendment) 400 feet South and 1800 feet West from N₂ corner of Section 3

(a) Sump 1850-8-1-101-2, Well 17701 S-1851-2, from N₂ corner Sec. 3
(Give distance and bearing to corner of section or other legal subdivision)

being within SW¹ NE¹ NW¹ NW¹ of Sec. 3, Twp. 23 S., Rge. 12 E.
(Smallest legal subdivision) (N. or S.) (E. or W.)

or (b) within limits of recorded platted property, town or city:

in Lot _____, Block _____ of _____
(Name of plat or addition)

County of _____
(If within city or town, give name)

3. Construction Work was begun on (sump) April 8, 1947 was completed on (sump) April 2, 1947
(Date) (Date)

and the ground water claimed was first used for the purposes set out below on (sump) - (Date) - April 11, 1947
(Date)

since which time the water has been used continuously
(Continuously or intermittently)

from April 11, 1947 to date
(Date) (Date)

4. Quantity of water claimed and used is 70 gallons per minute; _____ acre feet per year.

5. Purpose or Purposes for which water is used irrigation

(Domestic, irrigation, municipal, manufacturing, industrial, etc.)

6. Description of Well: Depth 11 feet. Type drilled
(Dug or drilled)

diameter 4 inches. Elevation of ground at well site 1120 feet, mean sea level.
(As near as known)

Depth to water table 11 feet.

7. Capacity of Well: 10 g.p.m. with 10 feet drawdown.

_____ g.p.m. with _____ feet drawdown.

Date of test April 2, 1947

If Flowing Well: Measured discharge _____ g.p.m. on _____
(Date)

Shut-in pressure at ground surface _____ lbs. per sq. in. on _____
(Date)

Water is controlled by _____
(Cap, valve, etc.)

8. Casing: (Give diameter, commercial specifications and depth below ground surface of each casing size.)

~~24~~ inch diameter ~~concrete tile~~ from ~~1~~ to ~~37~~ feet
inch diameter from to feet
inch diameter from to feet
inch diameter from to feet

Describe and show depth of shoe, plug, adapter, liner or other details: none

9. Perforated Casings or Screens:

~~10~~ ~~inch~~ ~~diameter~~ ~~perforated~~ ~~casings~~ ~~or~~ ~~screens~~ ~~from~~ ~~1~~ ~~to~~ ~~37~~ ~~feet~~
(Number per foot and size of perforations, or describe screen).
from to
from to
from to

10. Log of Well: (Describe each stratum or formation clearly, indicate if water bearing, and give thickness and depth as indicated.)

MATERIAL	Thickness (Feet)	Depth to Bottom (Feet)
Information not available.		

If log of well is not available, give name and address of driller. W. D. Shand, 1008 N. 1st St.,

Swamp

11. Infiltration Trench: Covered or open open

Dimensions: Length 45 ft. Minimum depth 10 ft. Maximum depth 12 ft.

Bottom width 30 ft. Discharge 80 g.p.m. Date of test April 11, 1947

12. Tunnel: Type of lining

Dimensions: _____
(Length, course, and cross sectional size)

Position of water bearing stratum with reference to portal of tunnel

Log of tunnel: (Preceding table for log of well may be used, if desired. Give footage from portal and character of materials; as pertinent.)

13. Pumping Equipment:

(a) Pump 1.5 inch centrifugal pump Capacity 80 g.p.m.
(Make, type and size)

(b) Motor 3.0 H. P. electric motor
(Type and horsepower)

14. Location of area irrigated or to be irrigated, or place of use if for purposes other than irrigation.

Township North or South	Range E. or W. of Willamette Meridian	Section	Forty-acre Tract	Number Acres To Be Irrigated	Date of Reclamation
				5.0 acres	April 11, 1947
37 S.	2 W.	3	NW 1/4	5.0 acres	April 11, 1947
(Amendment)					
37 S.	2 W.	3	NW 1/4	5.0 acres	

15. If the ground water supply is supplemental to an existing water supply, identification of any application for a permit, permit, certificate or adjudicated right to appropriate water made or held by the registrant.

None.

Township 37 S Range 2 W W.M.

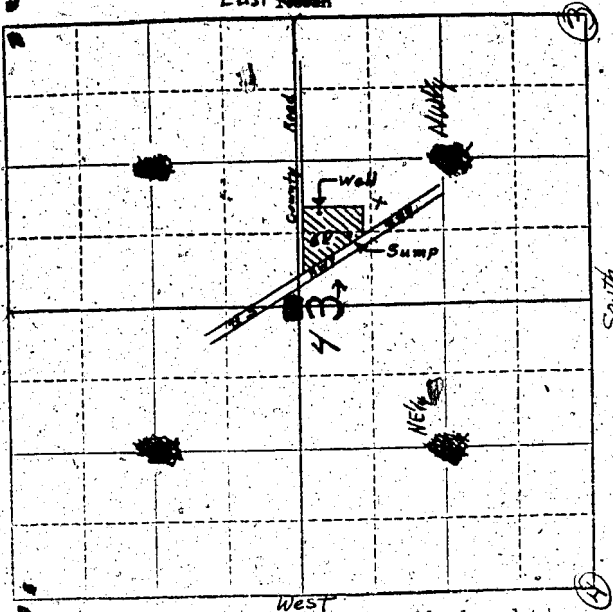

Locate well and acreage of irrigated land on plat.

Scale: 4" = 1 Mile *D. L. Hendrix*

STATE OF OREGON

County of Jackson

Mr. Edward G. Miller and Clara E. Miller
being first duly sworn, do hereby certify that I have read the foregoing Registration Statement and that all of the items therein contained are true to the best of my knowledge and belief.

E. Miller
of the items therein contained are true to the best of
E. Miller

(Signature of Registrant)

Subscribed and sworn to before me this 9th day of May, 1956.

My commission expires Nov. 23-1956

Lyda L. King
(Notary Public) for Oregon

(SEAL)

CERTIFICATE OF REGISTRATION

STATE OF OREGON

County of Marion

ss.

This is to certify that the foregoing Registration Statement was received in the office of the State Engineer on the 10th day of May, 1956, at 8 o'clock A. M. and has been duly recorded in said office in Book No. 2 of Registration Statements on page GR-270-G.

~~Construction shall be completed by~~
~~and the water control applied to~~
~~by~~

Witness my hand this 15th day of January, 1957.

Wm. G. Stanley
(State Engineer)

By _____ (Deputy)

GR-270-G