

# Registration Statement

## OF CLAIMANT OF RIGHT TO APPROPRIATE GROUND WATER

TO THE STATE ENGINEER OF OREGON:

I, ARCHIE E. JOHN

of 3227 Coburg Road, Eugene County of Lane  
(Mailing address)

State of Oregon, do hereby make application for a certificate of registration as evidence of a right to appropriate ground water.

1. Source from which water is withdrawn is Pump well  
(Flowing well, pump well, infiltration trench, or tunnel)

2. Location is: four miles northeast of Eugene, Oregon  
(Approximate distance and direction from nearest city or town)

and is more particularly described as follows:

(a) 260' North and 1585' West of South 1/2 corner Section 9, T17S R3W  
(Give distance and bearing to corner of section or other legal subdivision)

being within S.W. 1/4 of S.W. 1/4 of Sec. 9, Twp. 17 South, Rge. 3 East  
(Smallest legal subdivision) (N. or S.) (E. or W.)

or (b) within limits of recorded platted property, town or city:

in Lot \_\_\_\_\_, Block \_\_\_\_\_ of \_\_\_\_\_  
(Name of plat or addition)

County of \_\_\_\_\_  
(If within city or town, give name)

3. Construction Work was begun on May 24, 1955; was completed on May 28, 1955  
(Date) (Date)

and the ground water claimed was first used for the purposes set out below on May 30, 1955  
(Date)

since which time the water has been used continuously  
(Continuously or intermittently)

from May 1955 to June 1958  
(Date) (Date)

4. Quantity of water claimed and used is 100 gallons per minute; 7.11 acre feet per year.

5. Purpose or Purposes for which water is used domestic and irrigation. Continuously for household uses. Continuously summer irrigation.  
(Domestic, irrigation, municipal, manufacturing, industrial, etc.)

6. Description of Well: Depth 37 feet. Type drilled  
(Dug or drilled)

diameter 4 inches. Elevation of ground at well site 400 feet, mean sea level.  
(As near as known)

Depth to water table 9 feet.

7. Capacity of Well: 100 g.p.m. with 18 feet drawdown.

\_\_\_\_\_ g.p.m. with \_\_\_\_\_ feet drawdown.

Date of test May 28, 1955

If Flowing Well: Measured discharge \_\_\_\_\_ g.p.m. on \_\_\_\_\_  
(Date)

Shut-in pressure at ground surface \_\_\_\_\_ lbs. per sq. in. on \_\_\_\_\_  
(Date)

Water is controlled by \_\_\_\_\_  
(Cap, valve, etc.)

8. Casing: (Give diameter, commercial specifications and depth below ground surface of each casing size.)

4 inch diameter full 37 feet from 0 to 37 feet  
 inch diameter from to feet  
 inch diameter from to feet  
 inch diameter from to feet

Describe and show depth of shoe, plug, adapter, liner or other details:

9. Perforated Casings or Screens:

None from to  
 (Number per foot and size of perforations, or describe screen)  
 from to  
 from to  
 from to

10. Log of Well: (Describe each stratum or formation clearly, indicate if water bearing, and give thickness and depth as indicated.)

MATERIAL	Thickness (Feet)	Depth to Bottom (Feet)
Top soil	3'	1' to 3'
Gravel and Sand	34'	3' to 37'

If log of well is not available, give name and address of driller. Curt Miller  
1400 Gisl Young Road, Eugene, Ore.

11. Infiltration Trench: Covered or open \_\_\_\_\_  
 Dimensions: Length \_\_\_\_\_ ft. Minimum depth \_\_\_\_\_ ft. Maximum depth \_\_\_\_\_ ft.  
 Bottom width \_\_\_\_\_ ft. Discharge \_\_\_\_\_ g.p.m. Date of test \_\_\_\_\_
12. Tunnel: Type of lining \_\_\_\_\_  
 Dimensions: \_\_\_\_\_  
(Length, course, and cross sectional size)  
 Position of water bearing stratum with reference to portal of tunnel \_\_\_\_\_

Log of tunnel: (Preceding table for log of well may be used, if desired. Give footage from portal and character of materials, as pertinent.)

13. Pumping Equipment:  
 Sears impeller 1 1/2" intake 1" discharge  
 (a) Pump Sta Rite impeller 1 1/2" intake 1" discharge Capacity 100 g.p.m.  
(Make, type and size)  
 (b) Motor Both 220 or 110 one house motors  
(Type and horsepower) single

Later on I am going to put in one larger pump with 100 g.p.m.

14. Location of area irrigated or to be irrigated, or place of use if for purposes other than irrigation.

Township North or South	Range E. or W. of Willamette Meridian	Section	Forty-acre Tract	Number Acres To Be Irrigated	Date of Reclamation
17 South	3 West	9	S.E. 1/4 S.W. 1/4	rented 1.35	1955
17 South	3 West	9	S.E. 1/4 S.W. 1/4	rented 0.78	"
17 South	3 West	9	S.E. 1/4 S.W. 1/4	rented 1.01	"
17 South	3 West		S.E. 1/4 S.W. 1/4	owned 1.5	"
				<u>4.64</u>	"
I hope to buy the now rented ground later.					

15. If the ground water supply is supplemental to an existing water supply, identification of any application for a permit, permit, certificate or adjudicated right to appropriate water made or held by the registrant.

Township 17 S Range 3 W W.M. North

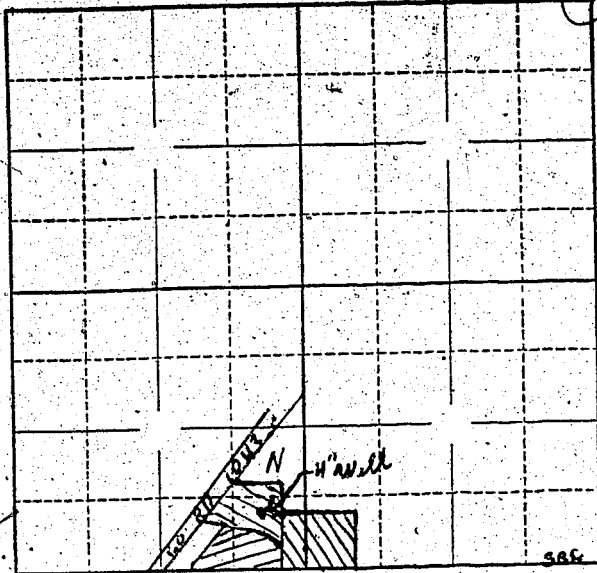

Locate well and acreage of irrigated land on plat.

Scale: 1" = 1 Mile  
8" = 1 MILE

STATE OF OREGON

County of Lane } ss.

I, Archie E. John, being first duly sworn, do hereby certify that I have read the foregoing Registration Statement and that all of the items therein contained are true to the best of my knowledge and belief.

Archie E. John  
(Signature of Registrant)

Subscribed and sworn to before me this 26th day of June, 1958

My commission expires August 18, 1959 Dean F. Thomas  
(Notary Public)

(SEAL)

CERTIFICATE OF REGISTRATION

STATE OF OREGON

County of Marion } ss.

This is to certify that the foregoing Registration Statement was received in the office of the State Engineer on the 27th day of June, 1958, at 1:00 o'clock P.M. and has been duly recorded in said office in Book No. B of Registration Statements on page GR 1784.

Witness my hand this 7th day of January, 1959

Leura A. Stanley  
(State Engineer)

By (Deputy)

GR - 1784

\$15.00