

RECEIVED
JUN 30 1958

STATE ENGINEER
SALEM, OREGON

Registration No. GR - 1864

Certificate No. GR - 1804

Registration Statement

OF CLAIMANT OF RIGHT TO APPROPRIATE GROUND WATER

TO THE STATE ENGINEER OF OREGON:

I, Rowland S. Kling
of 4585 S.W. 165TH BEAVERTON County of WASHINGTON
(Mailing address)

State of OREGON, do hereby make application for a certificate of registration as evidence of a right to appropriate ground water.

1. Source from which water is withdrawn is Pump Well #
(Flowing well, pump well, infiltration trench, or tunnel)

2. Location is: Two Miles West of Beaverton, Oregon.
(Approximate distance and direction from nearest city or town)

and is more particularly described as follows:

(a) FROM NE CORNER SEC 18 TWP 15 RGE 1W S. 3° 50' West 1800'
(Give distance and bearing to corner of section or other legal subdivision)

being within SE 1/4 NE 1/4 of Sec. 18, Twp. 15, Rge. 1W
(Smallest legal subdivision) (N. or S.) (E. or W.)

or (b) within limits of recorded platted property, town or city: "C" PARCEL

in Lot 316, Block _____ of JOHNSON Estate Addition
(Name of plat or addition)

Beaverton-Redville Ore County of WASHINGTON
(If within city or town, give name)

3. Construction Work was begun on Unknown 1949; was completed on Unknown
(Date) (Date)

and the ground water claimed was first used for the purposes set out below on MAY 1949
(Date)

since which time the water has been used Intermittently
(Continuously or intermittently)

from MAY each year to SEPT. each year.
(Date) (Date)

4. Quantity of water claimed and used is 10 gallons per minute; _____ acre feet per year.

5. Purpose or Purposes for which water is used Irrigation

(Domestic, irrigation, municipal, manufacturing, industrial, etc.)

6. Description of Well: Depth 125 feet. Type Drilled
(Dug or drilled)

diameter 6 inches. Elevation of ground at well site 700' feet, mean sea level.
(As near as known)

Depth to water table Unknown feet.

7. Capacity of Well: _____ g.p.m. with _____ feet drawdown.

_____ g.p.m. with _____ feet drawdown.

Date of test _____

If Flowing Well: Measured discharge _____ g.p.m. on _____
(Date)

Shut-in pressure at ground surface _____ lbs. per sq. in. on _____
(Date)

Water is controlled by _____
(Cap, valve, etc.)

8. Casing: (Give diameter, commercial specifications and depth below ground surface of each casing size.)

6 inch diameter Steel Well Casing from Surface to 125 feet
 inch diameter from to feet
 inch diameter from to feet
 inch diameter from to feet

Describe and show depth of shoe, plug, adapter, liner or other details:

NONE

9. Perforated Casings or Screens:

(Number per foot and size of perforations, or describe screen) from to
NONE from to
 from to
 from to

10. Log of Well: (Describe each stratum or formation clearly, indicate if water bearing, and give thickness and depth as indicated.)

MATERIAL	Thickness (Feet)	Depth to Bottom (Feet)
<u>UNK</u>		

If log of well is not available, give name and address of driller. UNKNOWN

11. Infiltration Trench: Covered or open _____

Dimensions: Length _____ ft. Minimum depth _____ ft. Maximum depth _____ ft.

Bottom width _____ ft. Discharge _____ g.p.m. Date of test _____

12. Tunnel: Type of lining _____

Dimensions: _____
(Length, course, and cross sectional size)

Position of water bearing stratum with reference to portal of tunnel _____

Log of tunnel: (Preceding table for log of well may be used, if desired. Give footage from portal and character of materials, as pertinent.)

13. Pumping Equipment:

(a) Pump PACIFIC J-D-3 Capacity 10 g.p.m.
(Make, type and size)

(b) Motor Electric 1/2 HP
(Type and horsepower)

14. Location of area irrigated or to be irrigated, or place of use if for purposes other than irrigation.

Township North or South	Range E. or W. of Willamette Meridian	Section	Forty-acre Tract	Number Acres To Be Irrigated	Date of Reclamation
<u>15</u>	<u>1W</u>	<u>18</u>	<u>SE 1/4 NE 1/4</u>	<u>2 1/4</u>	<u>MAY 1952</u>

15. If the ground water supply is supplemental to an existing water supply, identification of any application for a permit, permit, certificate or adjudicated right to appropriate water made or held by the registrant.

Township 15 Range 1W, W.M.
North

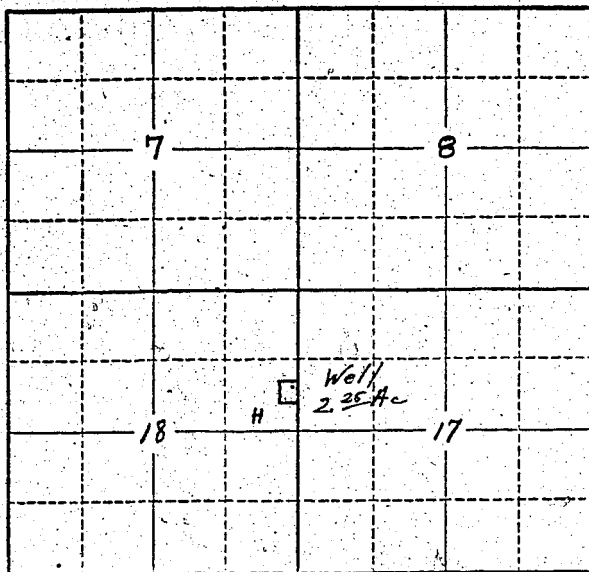

Locate well and acreage of irrigated land on plat.
Scale: 2" = 1 Mile

STATE OF OREGON

County of Marion } ss.

I, _____, being first duly sworn, do hereby certify that I have read the foregoing Registration Statement and that all of the items therein contained are true to the best of my knowledge and belief.

Rowland L. Kling
(Signature of Registrant)

Subscribed and sworn to before me this 26th day of March, 1958

My commission expires 12th June 1961 Wm. S. Bartholomew
(Notary Public)

(SEAL)

CERTIFICATE OF REGISTRATION

STATE OF OREGON

County of Marion } ss.

This is to certify that the foregoing Registration Statement was received in the office of the State Engineer on the 30th day of June, 1958, at 9:00 o'clock A.M. and has been duly recorded in said office in Book No. 8 of Registration Statements on page GR-1804

Witness my hand this 26th day of January, 1959

Laura A. Stanley
(State Engineer)

By _____
(Deputy)

\$15.00

GR - 1804