

RECEIVED
JUN 10 1956
STATE ENGINEER
SALES OFFICE

Registration No. GR -1880

Certificate No. GR -1819

Registration Statement

OF CLAIMANT OF RIGHT TO APPROPRIATE GROUND WATER

TO THE STATE ENGINEER OF OREGON:

TORAZO HASUIKE

I, JAMES HASUIKE

of 15210 S.W. BEND RD. TIGARD ORE.
15265 S.W. BEND RD. TIGARD ORE. County of WASHINGTON

State of OREGON, do hereby make application for a certificate of registration as evidence of a right to appropriate ground water.

1. Source from which water is withdrawn is Pump Well
(Flowing well, pump well, infiltration trench, or tunnel)

2. Location is: 4 MILE S.W. TIGARD ORE.
(Approximate distance and direction from nearest city or town)

and is more particularly described as follows:

(a) 1800 feet west & 100 feet south of NE corner of section 17,
(Give distance and bearing to corner of section or other legal subdivision)

being within N.W. 1/4 - NE 1/4 of Sec. 17, Twp. 2 S, Rge. 1 W
(Smallest legal subdivision) (N. or S.) (E. or W.)

or (b) within limits of recorded platted property, town or city:

in Lot _____, Block _____ of _____
(Name of plat or addition)

County of _____
(If within city or town, give name)

3. Construction Work was begun on Aug 8, 1953; was completed on 1953
(Date) (Date)

and the ground water claimed was first used for the purposes set out below on 1953
(Date)

since which time the water has been used intermittently during season
(Continuously or Intermittently)

from 1953 to Oct 1957
(Date) (Date)

4. Quantity of water claimed and used is 200 gallons per minute; _____ acre feet per year.

5. Purpose or Purposes for which water is used

FARM IRRIGATION
(Domestic, irrigation, municipal, manufacturing, industrial, etc.)

6. Description of Well: Depth 293 feet. Type Drilled
(Dug or drilled)

diameter 12 inches. Elevation of ground at well site 75 feet, mean sea level.
(As near as known)

Depth to water table 200 feet.

7. Capacity of Well: 300 g.p.m. with 20 feet drawdown.

_____ g.p.m. with _____ feet drawdown.

Date of test 8-1953

If Flowing Well: Measured discharge _____ g.p.m. on _____
(Date)

Shut-in pressure at ground surface _____ lbs. per sq. in. on _____
(Date)

Water is controlled by _____
(Cap, valve, etc.)

Township 2 S. Range 1 W., W.M.
North

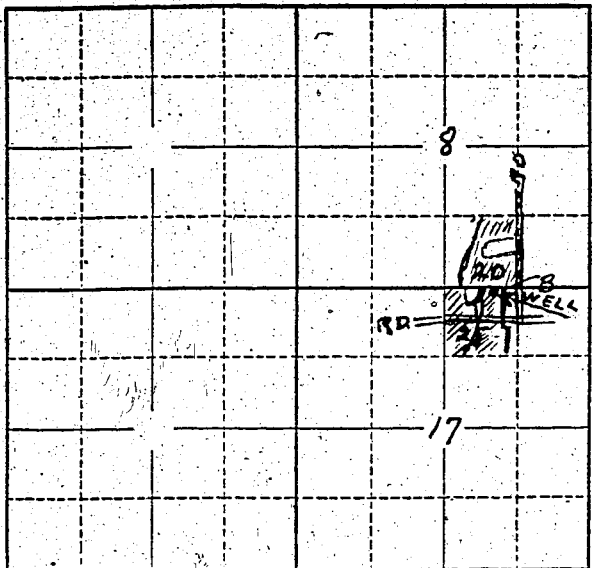

Locate well and acreage of irrigated land on plat.
Scale: 2" = 1 Mile

STATE OF OREGON }
County of Washington } ss.

I, Torazo Hasuike and James Hasuike, being first duly sworn, do hereby certify that I have read the foregoing Registration Statement and that all of the items therein contained are true to the best of my knowledge and belief.

Torazo Hasuike
James Hasuike
(Signature of Registrant)

Subscribed and sworn to before me this 29 day of May, 1958.

My commission expires August 18, 1960
[Signature]
(Notary Public)

(SEAL)

CERTIFICATE OF REGISTRATION

STATE OF OREGON }
County of Marion } ss.

This is to certify that the foregoing Registration Statement was received in the office of the State Engineer on the 2nd day of July, 1958, at 8:00 o'clock A.M. and has been duly recorded in said office in Book No. 8 of Registration Statements on page GR-1819

Witness my hand this 26th day of January, 1959.

[Signature]
(State Engineer)

By _____
(Deputy)

\$ 17.25