

RECEIVED
STATE ENGINEER
SALES DIVISION

Registration No. GR-1896
Certificate No. GR-1830

Registration Statement

OF CLAIMANT OF RIGHT TO APPROPRIATE GROUND WATER

TO THE STATE ENGINEER OF OREGON:

I, Rose M. Lovelady & C. F. Hahn

of Route 3, Box 533, Corvallis County of Benton

State of Oregon, do hereby make application for a certificate of registration as evidence of a right to appropriate ground water.

1. Source from which water is withdrawn is pump well
(Flowing well, pump well, infiltration trench, or tunnel).

2. Location is: 7 miles SE Corvallis
(Approximate distance and direction from nearest city or town)

and is more particularly described as follows: 800 feet south & 100 feet east from NW corner Section 1

the NE corner, lot 2, Sec 2, T 13S, R 5W

(a) E 108' from property corner of said well
(Give distance and bearing to corner of section or other legal subdivision)

being within NW 1/4 of Sec. 1, Twp. 13S, Rge. 5W
(Smallest legal subdivision) (N. or S.) (E. or W.)

or (b) within limits of recorded platted property, town or city:

in Lot _____, Block _____ of _____
(Name of plat or addition)

County of _____
(If within city or town, give name)

3. Construction Work was begun on 1945; was completed on 1945
(Date) (Date)

and the ground water claimed was first used for the purposes set out below on 1945
(Date)

since which time the water has been used continuously
(Continuously or intermittently)

from 1945 to 1957
(Date) (Date)

4. Quantity of water claimed and used is 200 intermittently gallons per minute; 62 1/2 acre feet per year.

5. Purpose or Purposes for which water is used irrigation
(Domestic, irrigation, municipal, manufacturing, industrial, etc.)

6. Description of Well: Depth 28 feet. Type drilled
(Dug or drilled)

diameter 4 inches. Elevation of ground at well site 310 feet, mean sea level.
(As near as known)

Depth to water table 12 feet.

7. Capacity of Well: 300 g.p.m. with 8 feet drawdown.
_____ g.p.m. with _____ feet drawdown.

Date of test 1945

If Flowing Well: Measured discharge _____ g.p.m. on _____
(Date)

Shut-in pressure at ground surface _____ lbs. per sq. in. on _____
(Date)

Water is controlled by _____
(Cap, valve, etc.)

8. Casing: (Give diameter, commercial specifications and depth below ground surface of each casing size.)

4 inch diameter steel from surface to 28 feet
 inch diameter from to feet
 inch diameter from to feet
 inch diameter from to feet

Describe and show depth of shoe, plug, adapter, liner or other details:

9. Perforated Casings or Screens:

slotted - size and number unknown from to last 5 feet
(Number per foot and size of perforations, or describe screen)
 from to
 from to
 from to

10. Log of Well: (Describe each stratum or formation clearly, indicate if water bearing, and give thickness and depth as indicated.)

MATERIAL	Thickness (Feet)	Depth to Bottom (Feet)
unknown		

If log of well is not available, give name and address of driller: deceased

11. Infiltration Trench: Covered or open _____

Dimensions: Length _____ ft. Minimum depth _____ ft. Maximum depth _____ ft.
 Bottom width _____ ft. Discharge _____ g.p.m. Date of test _____

12. Tunnel: Type of lining _____

Dimensions: _____
(Length, course, and cross sectional size)
 Position of water bearing stratum with reference to portal of tunnel _____

Log of tunnel: (Preceding table for log of well may be used, if desired. Give footage from portal and character of materials, as pertinent.)

13. Pumping Equipment:

(a) Pump 4' x 3' centrifugal Capacity 300 g.p.m.
(Make, type and size)
 (b) Motor gas stationary motor - 26 hp. or diesel tractor - 40 hp.
(Type and horsepower)

14. Location of area irrigated or to be irrigated, or place of use if for purposes other than irrigation.

Township North or South	Range E. or W. of Williamsite Meridian	Section	Forty-acre Tract	Number Acres To Be Irrigated	Date of Reclamation
13 S	5 W	1	NW ¹ ₄ NW ¹ ₄	18	1945
13 S	5 W	1	SW ¹ ₄ NW ¹ ₄	4	1945
13 S	5 W	2	SE ¹ ₄ NE ¹ ₄	2	1945
13 S	5 W	2	NE ¹ ₄ NE ¹ ₄	1	1945
			TOTAL	25	

15. If the ground water supply is supplemental to an existing water supply, identification of any application for a permit, permit, certificate or adjudicated right to appropriate water made or held by the registrant.

Township 13 S Range 5 W, W.M.
North

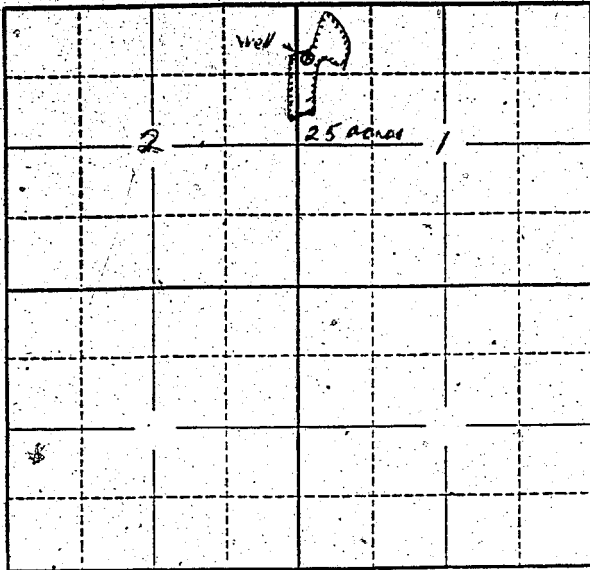

Locate well and acreage of irrigated land on plat.
Scale: 2" = 1 Mile

STATE OF OREGON

County of Beacon } ss.

I, Ed. H. Bailey, being first duly sworn, do hereby certify that I have read the foregoing Registration Statement and that all of the items therein contained are true to the best of my knowledge and belief.

Ed. H. Bailey
X Ed. H. Bailey
(Signature of Registrant)

Subscribed and sworn to before me this 30th day of June, 1958

My commission expires Feb. 14, 1961 E. H. Bailey
(Notary Public)

(SEAL)

CERTIFICATE OF REGISTRATION

STATE OF OREGON

County of Marion } ss.

This is to certify that the foregoing Registration Statement was received in the office of the State Engineer on the 2nd day of July, 1958, at 8:00 o'clock A. M. and has been duly recorded in said office in Book No. 8 of Registration Statements on page GR-1830

Witness my hand this 26th day of January, 1959
Lewis A. Stanley
(State Engineer)

By _____
(Deputy)

\$15.00