

Registration Statement

OF CLAIMANT OF RIGHT TO APPROPRIATE GROUND WATER

TO THE STATE ENGINEER OF OREGON:

I, Mr. Eva Chapman
 of Shenwood RT #1 BOX 293 County of Clatsop
 State of Oregon, do hereby make application for a certificate of registration as evidence
 of a right to appropriate ground water.

1. Source from which water is withdrawn is Well
(Flowing well, pump well, infiltration trench, or tunnel)

2. Location is: 900 feet west 50 feet south
(Approximate distance and direction from nearest city or town)

and is more particularly described as follows:

(a) Sec 7 T.3 S.R. 1 E W.M.
(Give distance and bearing to corner of section or other legal subdivision)

being within north east corner of Sec. 7, Twp. 3 S, Rge. 1 E
(Smallest legal subdivision) (or of S) (E. or W.)

or (b) within limits of recorded platted property, town or city:

in Lot _____, Block _____ of _____
(Name of plat or addition)

County of _____
(If within city or town, give name)

3. Construction Work was begun on May 1945; was completed on June 1945
(Date) (Date)

and the ground water claimed was first used for the purposes set out below on July 1945
(Date)

since which time the water has been used Continuously
(Continuously or Intermittently)

from July 1945 to July 1958
(Date) (Date)

4. Quantity of water claimed and used is 30 gallons per minute; 1/2 acre
 feet per year.

5. Purpose or Purposes for which water is used irrigation
(Domestic, irrigation, municipal, manufacturing, industrial, etc.)

6. Description of Well: Depth 80 feet. Type Drilled
(Dug or drilled)

diameter 6 inches. Elevation of ground at well site _____ feet, mean sea level.
(As near as known)

Depth to water table 40 feet.

7. Capacity of Well: 30 g.p.m. with 20 feet drawdown.

_____ g.p.m. with _____ feet drawdown.

Date of test June 1945

If Flowing Well: Measured discharge _____ g.p.m. on _____
(Date)

Shut-in pressure at ground surface _____ lbs. per sq. in. on _____
(Date)

Water is controlled by _____
(Cap. valve, etc.)

8. Casing: (Give diameter, commercial specifications and depth below ground surface of each casing size.)

..... inch diameter from to feet
 inch diameter from to feet
 inch diameter from to feet
 inch diameter from to feet

Describe and show depth of shoe, plug, adapter, liner or other details:

9. Perforated Casings or Screens:

..... from to
 (Number per foot and size of perforations, or describe screen)
 from to
 from to
 from to

10. Log of Well: (Describe each stratum or formation clearly, indicate if water bearing, and give thickness and depth as indicated.)

MATERIAL	Thickness (Feet)	Depth to Bottom (Feet)
Dirt 6 feet Rack	72 feet	Solid

If log of well is not available, give name and address of driller. Not known

11. Infiltration Trench: Covered or open
Dimensions: Length ft. Minimum depth ft. Maximum depth ft.
Bottom width ft. Discharge g.p.m. Date of test

12. Tunnel: Type of lining
Dimensions: (Length, course, and cross sectional size)
Position of water bearing stratum with reference to portal of tunnel

Log of tunnel: (Preceding table for log of well may be used, if desired. Give footage from portal and character of materials, as pertinent.)

13. Pumping Equipment:
(a) Pump Jucygi - 2 H.P. Capacity ³⁰ ~~100~~ g.p.m.
(b) Motor Electric 2 H.P.
(Type and horsepower)

14. Location of area irrigated or to be irrigated, or place of use if for purposes other than irrigation.

Township North or South	Range E. or W. of Willamette Meridian	Section	Forty-acre Tract	Number Acres To Be Irrigated	Date of Reclamation
3 S.	R1. E	7	NE 1/4 of NE 1/4	20 1/2	1945

15. If the ground water supply is supplemental to an existing water supply, identification of any application for a permit, permit, certificate or adjudicated right to appropriate water made or held by the registrant

Township 3 S. Range 1 E., W.M.

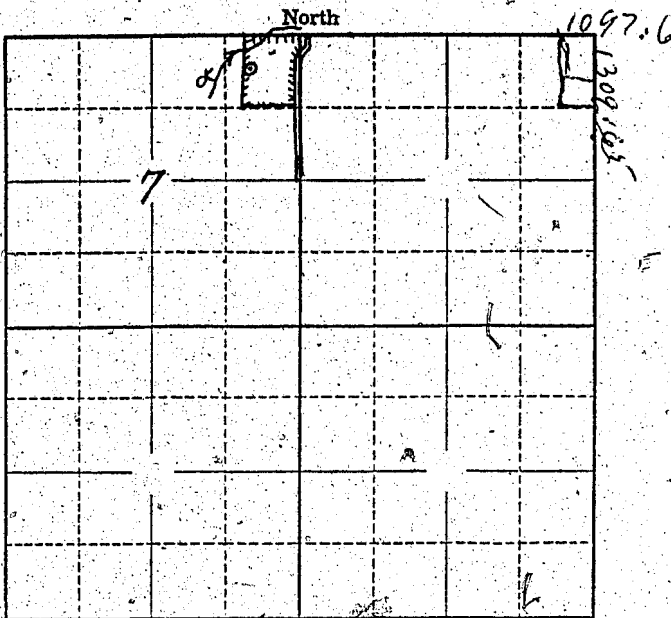

Locate well and acreage of irrigated land on plat.

Scale: 2" = 1 Mile

STATE OF OREGON

County of

ss.

I,, being first duly sworn, do hereby certify that I have read the foregoing Registration Statement and that all of the items therein contained are true to the best of my knowledge and belief.

W. C. Chipman
(Signature of Registrant)

Subscribed and sworn to before me this 28th day of December, 1959

My commission expires 7-20-63

J. J. Linn
(Notary Public)

(SEAL)

CERTIFICATE OF REGISTRATION

STATE OF OREGON

County of Marion

ss.

This is to certify that the foregoing Registration Statement was received in the office of the State Engineer on the 3rd day of July, 1958, at 8:00 o'clock A. M. and has been duly recorded in said office in Book No. 16 of Registration Statements on page GR-3881

Witness my hand this 15th day of February, 1960

Laura A. Stanley
(State Engineer)

By

(Deputy)