

Registration Statement

OF CLAIMANT OF RIGHT TO APPROPRIATE GROUND WATER

TO THE STATE ENGINEER OF OREGON:

I, Martha Jane Percy (H. L. Percy Nursery Co.)
of Route 2 Box 97 - Salem County of Marion
(Mailing address)

State of Oregon, do hereby make application for a certificate of registration as evidence of a right to appropriate ground water.

1. Source from which water is withdrawn is Pump well
(Flowing well, pump well, infiltration trench, or tunnel)

2. Location is: 7 miles northwest of Salem
(Approximate distance and direction from nearest city or town)

and is more particularly described as follows: 2100' W & 1400' N from E 1/4 Corner Sec. 21

(a) 1375 Ft. NE From center of Section 21
(Give distance and bearing to corner of section or other legal subdivision)

being within NW 1/4 of NE 1/4 of Sec. 21, Twp. 6 S, Rge. 3 W
(Smallest legal subdivision) (N. or S.) (E. or W.)

or (b) within limits of recorded platted property, town or city: _____

in Lot _____, Block _____ of _____
(Name of plat or addition)

County of _____
(If within city or town, give name)

3. Construction Work was begun on 1938; was completed on 1938
(Date) (Date)

and the ground water claimed was first used for the purposes set out below on 1938
(Date)

since which time the water has been used Intermittently
(Continuously or Intermittently)

from June 1 to Oct. 1
(Date) (Date)

4. Quantity of water claimed and used is 160 gallons per minute; 23 acre feet per year.

5. Purpose or Purposes for which water is used Irrigation

(Domestic, irrigation, municipal, manufacturing, industrial, etc.)

6. Description of Well: Depth 16 feet. Type Drilled Dug
(Dug or drilled)

diameter 36 inches. Elevation of ground at well site 150 feet, mean sea level.
(As near as known)

Depth to water table 8 feet.

7. Capacity of Well: 300 g.p.m. with 0 feet drawdown.

_____ g.p.m. with _____ feet drawdown.

Date of test _____

If Flowing Well: Measured discharge _____ g.p.m. on _____
(Date)

Shut-in pressure at ground surface _____ lbs. per sq. in. on _____
(Date)

Water is controlled by _____
(Cap, valve, etc.)

Township 6 S. Range 3 W. W.M.
North

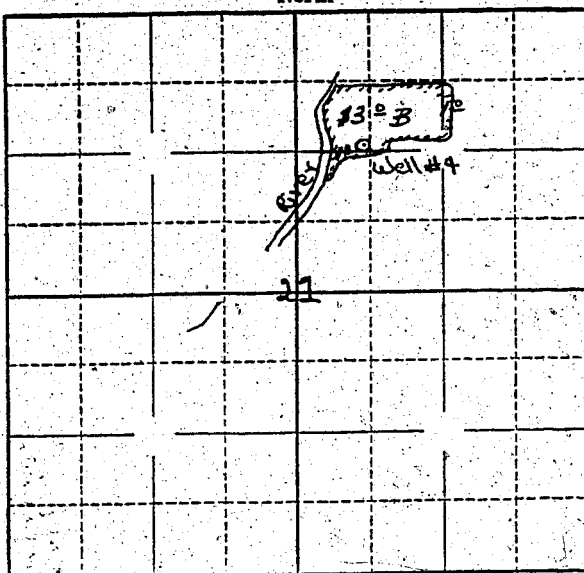

Locate well and acreage of irrigated land on plat.
Scale: 2" = 1 Mile

STATE OF OREGON

County of Marion } ss.

I, Martha Jane Pearcy, being first duly sworn, do hereby certify that I have read the foregoing Registration Statement and that all of the items therein contained are true to the best of my knowledge and belief.

Martha Jane Pearcy
(Signature of Registrant)

Subscribed and sworn to before me this 2d day of July, 19 58

My commission expires Oct. 16, 1959

Wesley H. Johnson
(Notary Public)

(SEAL)

CERTIFICATE OF REGISTRATION

STATE OF OREGON

County of Marion } ss.

This is to certify that the foregoing Registration Statement was received in the office of the State Engineer on the 7th day of July, 19 58, at 11:00 o'clock A. M. and has been duly recorded in said office in Book No. 8 of Registration Statements on page GR-1849

Witness my hand this 26th day of January, 19 59

\$15.00

Laura A. Stanley
(State Engineer)

By _____ (Deputy)

GR-1849