

Registration No. GR. 1918

Certificate No. GR. 3855

Registration Statement

OF CLAIMANT OF RIGHT TO APPROPRIATE GROUND WATER

TO THE STATE ENGINEER OF OREGON:

I, John J. Karstetter
of Route 7, Box 718, Boring, Oregon County of Clatsop
(Mailing address)

State of Oregon do hereby make application for a certificate of registration as evidence of a right to appropriate ground water.

1. Source from which water is withdrawn is Pump Well
(Flowing well, pump well, infiltration trench, or tunnel)
2. Location is: 1/2 Miles North of Boring
(Approximate distance and direction from nearest city or town)

and is more particularly described as follows:

(a) 650 feet North & 850 feet East of SW corner of Section 20
(Give distance and bearing to corner of section or other legal subdivision)
being within SW 1/4 of SW 1/4 of Sec. 35 Twp. 15 Rge. 4E
(Smallest legal subdivision) (E. or W.)

or (b), within limits of recorded platted property, town or city:

in Lot _____, Block _____ of _____
(Name of plat or addition)
County of _____
(If within city or town, give name)

3. Construction Work was begun on March 1951; was completed on 1951
(Date) (Date)

and the ground water claimed was first used for the purposes set out below on August 1951
(Date)

since which time the water has been used Intermittently
(Continuously or Intermittently)
from 1951 to 1958
(Date) (Date)

4. Quantity of water claimed and used is 250 gallons per minute; _____ acre feet per year.

5. Purpose or Purposes for which water is used Irrigation
(Domestic, irrigation, municipal, manufacturing, industrial, etc.)

6. Description of Well: Depth 278 feet. Type Drilled
(Dug or drilled)
diameter 8 (3/4) inches. Elevation of ground at well site 575 feet, mean sea level.
(As near-as known)
Depth to water table 108 feet.

7. Capacity of Well: 250 g.p.m. with 40 feet drawdown.
_____ g.p.m. with _____ feet drawdown.

Date of test March 1951

If Flowing Well: Measured discharge _____ g.p.m. on _____
(Date)

Shut-in pressure at ground surface _____ lbs. per sq. in. on _____
(Date)

Water is controlled by _____
(Cap, valve, etc.)

8. Casing: (Give diameter, commercial specifications and depth below ground surface of each casing size.)

..... inch diameter from to feet
..... inch diameter from to feet
..... inch diameter from to feet
..... inch diameter from to feet

Describe and show depth of shoe, plug, adapter, liner or other details:

9. Perforated Casings or Screens:

8' Perforated Casing - Dont know other from to
(Number per foot and size of perforations, or describe screen)
..... from to
..... from to
..... from to

10. Log of Well: (Describe each stratum or formation clearly, indicate if water bearing, and give thickness and depth as indicated.)

MATERIAL	Thickness (Feet)	Depth to Bottom (Feet)

If log of well is not available, give name and address of driller. A.O. Olson

Rt. 1 Box 205 Gresham, Oregon

11. Infiltration Trench: Covered or open
Dimensions: Length ft. Minimum depth ft. Maximum depth ft.
Bottom width ft. Discharge g.p.m. Date of test

12. Tunnel: Type of lining
Dimensions:
(Length, course, and cross sectional size)
Position of water bearing stratum with reference to portal of tunnel

Log of tunnel: (Preceding table for log of well may be used, if desired. Give footage from portal and character of materials, as pertinent.)

13. Pumping Equipment:
(a) Pump 13 Stage Turbine Capacity 750 g.p.m.
(Make, type and size)
(b) Motor 15 H.P. 3 Phase 220 Volt
(Type and horsepower)

14. Location of area irrigated or to be irrigated, or place of use if for purposes other than irrigation.

Township North or South	Range E. or W. of Willamette Meridian	Section	Forty-acre Tract	Number Acres To Be Irrigated	Date of Reclamation
<u>T1S</u>	<u>R4E</u>	<u>30</u>	<u>SW$\frac{1}{4}$ of SW$\frac{1}{4}$</u>	<u>30 Acres</u>	<u>1951</u>

15. If the ground water supply is supplemental to an existing water supply, identification of any application for a permit, permit, certificate or adjudicated right to appropriate water made or held by the registrant.

Township 15 Range 4E, W.M.
North

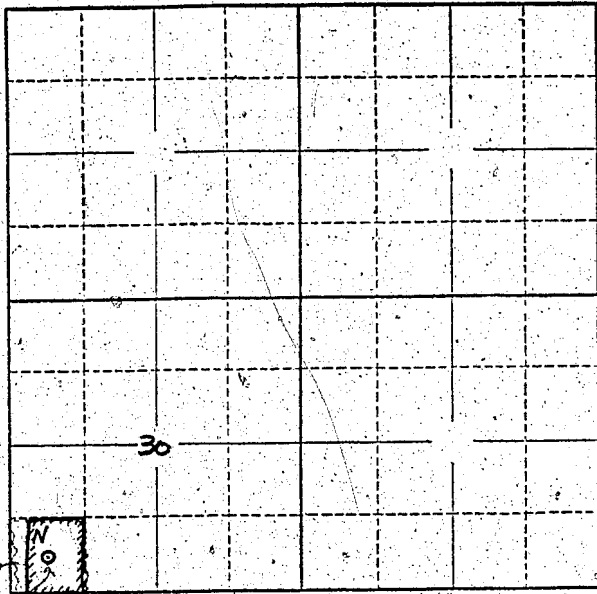

part of tract,
30th sec. 10,
irrigated

Well Locate well and acreage of irrigated land on plat.
Scale: 2" = 1 Mile

STATE OF OREGON

County of Multnomah } ss.

I, John J. Karstetter, being first duly sworn, do hereby certify that I have read the foregoing Registration Statement and that all of the items therein contained are true to the best of my knowledge and belief.

John J. Karstetter
(Signature of Registrant)

Subscribed and sworn to before me this 2 day of July, 1958

My commission expires Oct. 10, 1959

(Notary Public)

(SEAL)

CERTIFICATE OF REGISTRATION

STATE OF OREGON

County of Marion } ss.

This is to certify that the foregoing Registration Statement was received in the office of the State Engineer on the 7th day of July, 1958, at 9:00 o'clock A. M. and has been duly recorded in said office in Book No. 16 of Registration Statements on page GR-3865

Witness my hand this 28th day of December, 1959

Clara A. Stanley
(State Engineer)

\$15.00

By _____ (Deputy)

GR 3865