

RECEIVED  
JUN 30 1958

STATE ENGINEER  
SALEM, OREGON

### Registration Statement

Registration No. GR 1919

Certificate No. GR 1903

#### OF CLAIMANT OF RIGHT TO APPROPRIATE GROUND WATER

TO THE STATE ENGINEER OF OREGON:

I, Judy Lee Day, Esq. Connie Lee Day sitting by and through  
of Henry Collett, our attorney in fact  
207 1/2 Oregon Street, Tillamook County of Tillamook

State of Oregon, do hereby make application for a certificate of registration as evidence of a right to appropriate ground water.

1. Source from which water is withdrawn is Pump Well  
(Flowing well, pump well, infiltration trench, or tunnel)

2. Location is: 3 miles South of Tillamook, Ore.  
(Approximate distance and direction from nearest city or town)

and is more particularly described as follows:

(a) About 1000 feet West and 400 feet South of E/4 Corner of Sec. 6  
(Give distance and bearing to corner of section or other legal subdivision) E/4 Corner  
74 E 1/4 S 6 E of Sec. 6, Twp. 2 S, Rge. 9 W  
(Smallest legal subdivision) (N. or S.) (E. or W.)  
Mar 26 Rn 9 W.

being within 74 E 1/4 S 6 E of Sec. 6, Twp. 2 S, Rge. 9 W  
(Smallest legal subdivision) (N. or S.) (E. or W.)

or (b) within limits of recorded platted property, town or city:

in Lot \_\_\_\_\_, Block \_\_\_\_\_ of \_\_\_\_\_  
(Name of plat or addition)

County of Tillamook, Oregon  
(If within city or town, give name)

3. Construction Work was begun on May 20 1953, was completed on June 2 1953  
(Date) (Date)

and the ground water claimed was first used for the purposes set out below on June 2 1953  
(Date)

since which time the water has been used Intermittently  
(Continuously or intermittently)

from June 1953 to June 19 1958 Pump Capacity reported as 500 gpm  
(Date) (Date) See Item 13

Quantity of water claimed and used is 600 gallons per minute; May acre-feet per year.

Purpose or Purposes for which water is used irrigation  
(Domestic, irrigation, municipal, manufacturing, industrial, etc.)

6. Description of Well: Depth 90 feet; Type Drilled  
(Dug or drilled)

diameter 8" inches; Elevation of ground at well site about 15 feet; mean sea level.  
(As near as known)

Depth to water table 8 feet.

7. Capacity of Well: 200 g.p.m. with 6 feet drawdown.

\_\_\_\_\_ g.p.m. with \_\_\_\_\_ feet drawdown.

Date of test June 1953

If Flowing Well: Measured discharge 200 g.p.m. on June 1953  
(Date)

Shut-in pressure at ground surface \_\_\_\_\_ lbs. per sq. in. on \_\_\_\_\_  
(Date)

Water is controlled by \_\_\_\_\_  
(Cap, valve, etc.)

8. Casing: (Give diameter, commercial specifications and depth below ground surface of each casing size.)

8 inch diameter *full depth 90 feet* from \_\_\_\_\_ to \_\_\_\_\_ feet  
 \_\_\_\_\_ inch diameter \_\_\_\_\_ from \_\_\_\_\_ to \_\_\_\_\_ feet  
 \_\_\_\_\_ inch diameter \_\_\_\_\_ from \_\_\_\_\_ to \_\_\_\_\_ feet  
 \_\_\_\_\_ inch diameter \_\_\_\_\_ from \_\_\_\_\_ to \_\_\_\_\_ feet

Describe and show depth of shoe, plug, adapter, liner or other details: \_\_\_\_\_

9. Perforated Casings or Screens:  
*Casing perforated bottom 10 feet* from \_\_\_\_\_ to \_\_\_\_\_  
(Number per foot and size of perforations, or describe screen)

\_\_\_\_\_ from \_\_\_\_\_ to \_\_\_\_\_  
 \_\_\_\_\_ from \_\_\_\_\_ to \_\_\_\_\_  
 \_\_\_\_\_ from \_\_\_\_\_ to \_\_\_\_\_  
 \_\_\_\_\_ from \_\_\_\_\_ to \_\_\_\_\_

10. Log of Well: (Describe each stratum or formation clearly, indicate if water bearing, and give thickness and depth as indicated.)

MATERIAL	Thickness (Feet)	Depth to Bottom (Feet)
<i>no log kept</i>		
<i>sandy loam soil, some gravel</i>		

If log of well is not available, give name and address of driller: Paul G. Reed  
Alake, Oregon

11. Infiltration Trench: Covered or open \_\_\_\_\_

Dimensions: Length \_\_\_\_\_ ft. Minimum depth \_\_\_\_\_ ft. Maximum depth \_\_\_\_\_ ft.

Bottom width \_\_\_\_\_ ft. Discharge \_\_\_\_\_ g.p.m. Date of test \_\_\_\_\_

12. Tunnel: Type of lining \_\_\_\_\_

Dimensions: \_\_\_\_\_  
(Length, course, and cross-sectional size)

Position of water bearing stratum with reference to portal of tunnel \_\_\_\_\_

Log of tunnel: (Preceding table for log of well may be used, if desired. Give footage from portal and character of materials, as pertinent.)  
*Reported - running 25 sprinklers.*

13. Pumping Equipment:

(a) Pump Pacific Pump 1 1/2 hp. Capacity 500 g.p.m.  
(Make, type and size)

(b) Motor Elaton 1 1/2 hp.  
(Type and horsepower)

14. Location of area irrigated or to be irrigated, or place of use if for purposes other than irrigation.

Township North or South	Range E. or W. of Willamette Meridian	Section	Forty-acre Tract	Number Acres To Be Irrigated	Date of Reclamation
<u>2, S.</u>	<u>9 N</u>	<u>6</u>	<u>2</u>	<del>60</del>	<u>June 1953</u>
"	"	"	<u>NW 1/4 of SE 1/4</u>	<u>40</u>	" "
"	"	"	<u>NE 1/4 of SE 1/4</u>	<u>20</u>	" "
				<u>60</u> Total	" "

15. If the ground water supply is supplemental to an existing water supply, identification of any application for a permit, permit, certificate or adjudicated right to appropriate water made or held by the registrant.

Township 250 Range 9W, W.M.  
North

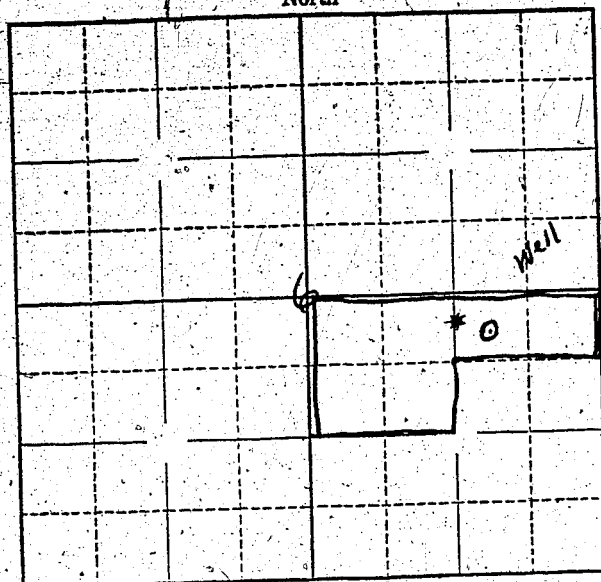

Locate well and acreage of irrigated land on plat.

Scale: 1/4 - 1 Mile

STATE OF OREGON

County of Umatilla } ss.

I, Harold Elliott, being first duly sworn, do hereby certify that I have read the foregoing Registration Statement and that all of the items therein contained are true to the best of my knowledge and belief.

Harold Elliott  
(Signature of Registrant)

Subscribed and sworn to before me this 26 day of July, 1958

My commission expires 9/10/58

Julius P. Pittman  
(Notary Public)

(SEAL)

**CERTIFICATE OF REGISTRATION**

STATE OF OREGON

County of Marion } ss.

This is to certify that the foregoing Registration Statement was received in the office of the State Engineer on the 7th day of July, 1958, at 8:00 o'clock A.M. and has been duly recorded in said office in Book No. 9 of Registration Statements on page GR-1903.

Witness my hand this 9th day of February

1959  
Henry A. Stanley  
(State Engineer)

\$19.50

By \_\_\_\_\_ (Deputy)

GR-1903