

Registration Statement

OF CLAIMANT OF RIGHT TO APPROPRIATE GROUND WATER

9/15/54

TO THE STATE ENGINEER OF OREGON:

I, Chenault's Greenhouse by J. R. Chenault

of 1735 Orchard Home Court, Medford County of Jackson

State of Oregon, do hereby make application for a certificate of registration as evidence of a right to appropriate ground water.

1. Source from which water is withdrawn is infiltration trench (sump)

2. Location is: 1 mile south of Medford, Oregon

and is more particularly described as follows:

(a) 1802 feet south and 3993 feet west from the NE corner DIC #82

being within NW 1/4 NW 1/4 of Sec. 1, Twp. 38 S., Rge. 2

or (b) within limits of recorded platted property, town or city:

in Lot _____, Block _____ of _____

County of _____

3. Construction Work was begun on August 1954; was completed on August 1954

and the ground water claimed was first used for the purposes set out below on September 1954

since which time the water has been used continuously

from September 1954 date _____

4. Quantity of water claimed and used is 15 gallons per minute; 6 acre feet per year.

5. Purpose or Purposes for which water is used irrigation

(Domestic, irrigation, municipal, manufacturing, industrial, etc.)

See Item 6. Description of Well: Depth 12 feet. Type _____

diameter 3.5' x 14' Elevation of ground at well site 1490 feet, mean sea level.

Depth to water table 6.0 feet.

7. Capacity of Well: 15 g.p.m. with 4 feet drawdown.

_____ g.p.m. with _____ feet drawdown.

Date of test none - noted from use.

If Flowing Well: Measured discharge _____ g.p.m. on _____

Shut-in pressure at ground surface _____ lbs. per sq. in. on _____

Water is controlled by _____

Township 38S Range 2W W.M.

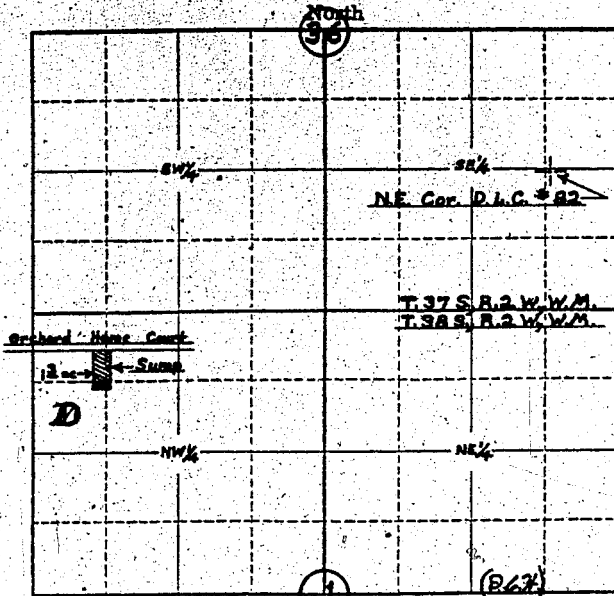

Locate well and acreage of irrigated land on plat.

Scale: 4" = 1 Mile

STATE OF OREGON

County of JACKSON

} ss.

I. J. R. CHENULT, being first duly sworn, do hereby certify that I have read the foregoing Registration Statement and that all of the items therein contained are true to the best of my knowledge and belief.

[Signature]
(Signature of Registrant)

Subscribed and sworn to before me this 27th day of May, 1958.

My commission expires MY COMMISSION EXPIRES JUNE 12, 1960

[Signature]
(Notary Public)

(SEAL)

CERTIFICATE OF REGISTRATION

STATE OF OREGON

County of Marion

} ss.

This is to certify that the foregoing Registration Statement was received in the office of the State Engineer on the 7th day of July, 1958, at 6:00 o'clock A.M. and has been duly recorded in said office in Book No. 8 of Registration Statements on page GR-1853

Witness my hand this 26th day of January, 1959.

[Signature]
(State Engineer)

By _____ (Deputy)

\$1500

GR-1853