

Registration Statement

OF CLAIMANT OF RIGHT TO APPROPRIATE GROUND WATER

TO THE STATE ENGINEER OF OREGON:

I, Richard C. VANDE MARR
of Route 2 - Box 150 E Sherwood County of Washington
(Mailing address)

State of Oregon, do hereby make application for a certificate of registration as evidence of a right to appropriate ground water.

1. Source from which water is withdrawn is DRILLED Well
(Flowing well, pump well, infiltration trench, or tunnel)

2. Location is: 3 miles NW of Tualatin on Mulloy Rd
(Approximate distance and direction from nearest city or town)

and is more particularly described as follows:

(a) 585' N & 700' E from SW corner Sec. 2
(Give distance and bearing to corner of section or other legal subdivision)

being within SW 1/4 SW 1/4 of Sec. 2, Twp. T3S, Rge. R1W
(Smallest legal subdivision) (N. or S.) (E. or W.)

or (b) within limits of recorded platted property, town or city:
in Lot #13, Block _____ of GARDEN ACRES (Name of plat or addition)
(If within city or town, give name)

County of WASHINGTON
Mulloy Road

3. Construction Work was begun on July-1952; was completed on July-1952
(Date) (Date)

and the ground water claimed was first used for the purposes set out below on 1953
(Date)

since which time the water has been used Intermittently
(Continuously or intermittently)

from June to October
(Date) (Date)

4. Quantity of water claimed and used is 45 gallons per minute; _____ acre feet per year.

5. Purpose or Purposes for which water is used Irrigation

6. Description of Well: Depth 85 feet. Type DRILLED
(Domestic, irrigation, municipal, manufacturing, industrial, etc.) (Dug or drilled)

diameter 6 1/2 inches. Elevation of ground at well site _____ feet, mean sea level.
(As near as known)

Depth to water table 8 feet.

7. Capacity of Well: 45 g.p.m. with little feet drawdown.
_____ g.p.m. with _____ feet drawdown.

Date of test _____

If Flowing Well: Measured discharge _____ g.p.m. on _____
(Date)

Shut-in pressure at ground surface _____ lbs. per sq. in. on _____
(Date)

Water is controlled by _____
(Cap, valve, etc.)

8. Casing: (Give diameter, commercial specifications and depth below ground surface of each casing size.)

8 inch diameter from 0 to 85 feet
..... inch diameter from to feet
..... inch diameter from to feet
..... inch diameter from to feet

Describe and show depth of shoe, plug, adapter, liner or other details:

9. Perforated Casings or Screens:

Perforations from 65 to 85
(Number per foot and size of perforations, or describe screen)
..... from to
..... from to
..... from to

10. Log of Well: (Describe each stratum or formation clearly, indicate if water bearing, and give thickness and depth as indicated.)

MATERIAL	Thickness (Feet)	Depth to Bottom (Feet)
<u>Not available</u>		

If log of well is not available, give name and address of driller. STEINMAN BRAS

11. Infiltration Trench: Covered or open _____
 Dimensions: Length _____ ft. Minimum depth _____ ft. Maximum depth _____ ft.
 Bottom width _____ ft. Discharge _____ g.p.m. Date of test _____

12. Tunnel: Type of lining _____
 Dimensions: _____
(Length, course, and cross sectional size)
 Position of water bearing stratum with reference to portal of tunnel _____

Log of tunnel: (Preceding table for log of well may be used, if desired. Give footage from portal and character of materials, as pertinent.)

13. Pumping Equipment:
 (a) Pump Jacuzzi Jet Capacity 45 g.p.m.
(Make, type and size)
 (b) Motor 2 HP Electric
(Type and horsepower)

14. Location of area irrigated or to be irrigated, or place of use if for purposes other than irrigation.

Township North or South	Range E. or W. of Williams to Meridian	Section	Forty-acre Tract	Number Acres To Be Irrigated	Date of Reclamation
<u>T 3 S</u>	<u>R 1 W</u>	<u>2</u>	<u>SW¹/₄ SW¹/₄</u>	<u>6.0</u>	<u>1953</u>

15. If the ground water supply is supplemental to an existing water supply, identification of any application for a permit, permit, certificate or adjudicated right to appropriate water made or held by the registrant.
None

N.W. Cor of Sec 2
35-1W

Sec. 2 T 35
Township _____ Range 1 W, W.M.
North

N.E. Cor

Garden
acres

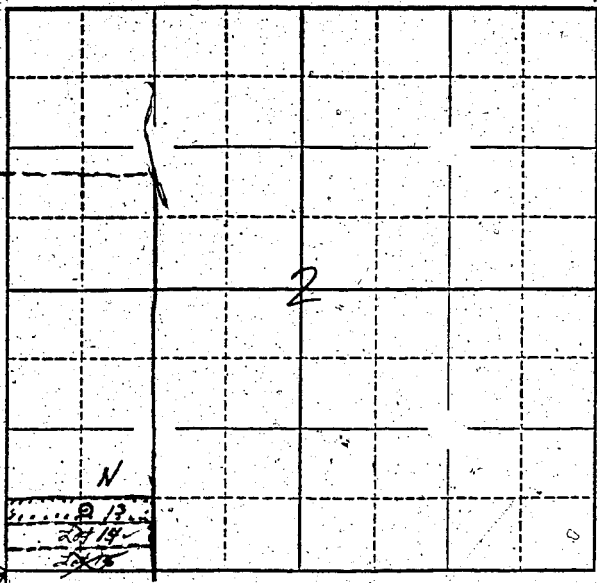

SW
Cor

SE
Cor

Locate well and acreage of irrigated land on plat.

Scale: 1" = 1 Mile
4" = 1 mile

STATE OF OREGON

County of Marion

ss.

I, Richard C. Vandemar, being first duly sworn, do hereby certify that I have read the foregoing Registration Statement and that all of the items therein contained are true to the best of my knowledge and belief.

Richard C. Vandemar
(Signature of Registrant)

Subscribed and sworn to before me this 7th day of July, 1958.

My commission expires Sept. 8, 1960

Chris L. Schuler
(Notary Public)

(SEAL)

CERTIFICATE OF REGISTRATION

STATE OF OREGON

County of Marion

ss.

This is to certify that the foregoing Registration Statement was received in the office of the State Engineer on the 7th day of July, 1958, at 12:00 o'clock A. M. and has been duly recorded in said office in Book No. 8 of Registration Statements on page GR-1859.

Witness my hand this 26th day of January, 1959.

Henry A. Stanley
(State Engineer)

#1500

By _____
(Deputy)

GR-1859