

Registration Statement

OF CLAIMANT OF RIGHT TO APPROPRIATE GROUND WATER

(Under Chapter 703, Oregon Laws 1955.)

TO THE STATE ENGINEER OF OREGON:

I, Victor HOFFNER
of Phil Hamburg County of Linn

State of _____, do hereby make application for a certificate of registration as evidence of a right to appropriate ground water.

1. Source from which water is withdrawn is Pump Well
(Flowing well, pump well, infiltration trench, or tunnel)

2. Location is: 4 miles East of Monroe
(Approximate distance and direction from nearest city or town)

and is more particularly described as follows:

(a) N 25° 45' 30" W 951.56' of 4 cor on East line SEC 25
(Give distance and bearing to corner of section or other legal subdivision)

being within SE 1/4 NE 1/4 of Sec. 25, Twp. 14 S, Rge. 5 W
(Smallest legal subdivision) (N. or S.) (E. or W.)

or (b) within limits of recorded platted property, town or city: _____

in Lot _____ Block _____ of _____
(Name of plat or addition)

County of _____
(If within city or town, give name)

3. Construction Work was begun on 1946; was completed on 1946
(Date) (Date)

and the ground water claimed was first used for the purposes set out below on 1946
(Date)

since which time the water has been used CONTINUOUSLY
(Continuously or intermittently)

from 1946 to Oct. 1957
(Date) (Date)

4. Quantity of water claimed and used is 600 gallons per minute; _____ acre feet per year.

5. Purpose or Purposes for which water is used Irrigation

(Domestic, irrigation, municipal, manufacturing, industrial, etc.)

6. Description of Well: Depth 25 feet. Type DRILLED
(Dug or drilled)

diameter 16 inches. Elevation of ground at well site 280 feet, mean sea level.
(As near as known)

Depth to water table 6 feet.

7. Capacity of Well: ~~_____~~ g.p.m. with _____ feet drawdown.

_____ g.p.m. with _____ feet drawdown.

Date of test Not tested

If Flowing Well: Measured discharge _____ g.p.m. on _____
(Date)

Shut-in pressure at ground surface _____ lbs. per sq. in. on _____
(Date)

Water is controlled by _____
(Cap. valve, etc.)

Township 14S Range 5W, W.M.
North

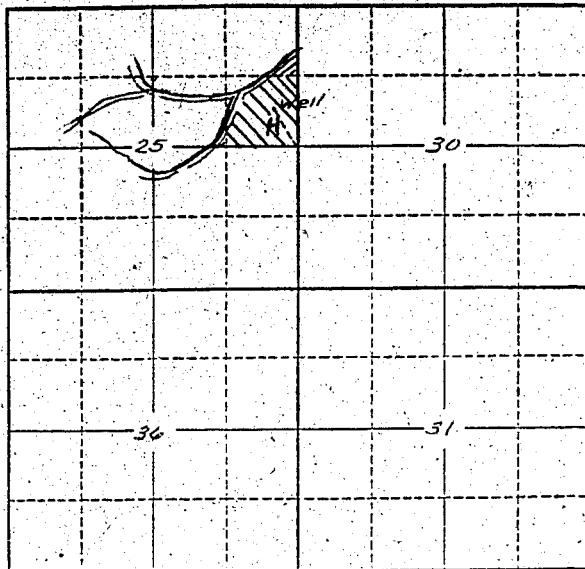

Locate well and acreage of irrigated land on plat.
Scale: 2" = 1 Mile

STATE OF OREGON

County of Marion

ss.

I, Victor Hoffner, being first duly sworn, do hereby certify that I have read the foregoing Registration Statement and that all of the items therein contained are true to the best of my knowledge and belief.

Victor Hoffner
(Signature of Registrant)

Subscribed and sworn to before me this 7th day of July, 1958.

My commission expires Sept. 8, 1960

Clive T. Wheeler
(Notary Public)

(SEAL)

CERTIFICATE OF REGISTRATION

STATE OF OREGON

County of Marion

ss.

This is to certify that the foregoing Registration Statement was received in the office of the State Engineer on the 7th day of July, 1958, at 4:20 o'clock P. M. and has been duly recorded in said office in Book No. 8 of Registration Statements on page GR-1866

~~Construction shall be completed by _____ 18 _____ and the same completed occupied as beneficial use by _____ 18 _____~~

Witness my hand this 26th day of January, 1959.

Lawrence A. Stearns
(State Engineer)

\$1500

By _____

(Deputy)

GR-1866