

Registration Statement

OF CLAIMANT OF RIGHT TO APPROPRIATE GROUND WATER

(Under Chapter 708, Oregon Laws 1955.)

TO THE STATE ENGINEER OF OREGON:

I, Victor Haffner

of Co. 1, Harrisburg County of Linn

State of Oregon, do hereby make application for a certificate of registration as evidence of a right to appropriate ground water.

1. Source from which water is withdrawn is Pump Well
(Flowing well, pump well, infiltration trench, or tunnel)

2. Location is: 1 mile East of Maurice
(Approximate distance and direction from nearest city, or town)

and is more particularly described as follows:

(a) N 29° 31' E, 1078.20 ft. to 1/4 cor on West line sec 30.
(Give distance and bearing to corner of section or other legal subdivision)

being within SW 1/4 NW 1/4 of Sec. 30, Twp. 14 S, Rge. 4 W
(Smallest legal subdivision) (N. or S.) (E. or W.)

or (b) within limits of recorded platted property, town or city:

in Lot _____, Block _____ of _____
(Name of plat or addition)

County of _____
(If within city or town, give name)

3. Construction Work was begun on May 1952 was completed on May 1952
(Date) (Date)

and the ground water claimed was first used for the purposes set out below on 1952
(Date)

since which time the water has been used for irrigating water continuously
(Continuously or intermittently)

from May to October
(Date) (Date)

4. Quantity of water claimed and used is 6.75 gallons per minute; 10.5 acre feet per year.

5. Purpose or Purposes for which water is used irrigation

(Domestic, irrigation, municipal, manufacturing, industrial, etc.)

6. Description of Well: Depth 23 feet. Type drilled
(Dug or drilled)

diameter 12 inches. Elevation of ground at well site 280 feet, mean sea level.
(As near as known.)

Depth to water table 10 feet.

7. Capacity of Well: ~~80~~ g.p.m. with 9 feet drawdown.

_____ g.p.m. with _____ feet drawdown.

Date of test NOT TESTED

If Flowing Well: Measured discharge _____ g.p.m. on _____
(Date)

Shut-in pressure at ground surface _____ lbs. per sq. in. on _____
(Date)

Water is controlled by _____
(Cap, valve, etc.)

8. Casing: (Give diameter, commercial specifications and depth below ground surface of each casing size.)

12 inch diameter Steel from SURFACE to 23 feet
inch diameter from to feet
inch diameter from to feet
inch diameter from to feet

Describe and show depth of shoe, plug, adapter, liner or other details: _____

9. Perforated Casings or Screens:

Slots cut in casing bottom 5 feet from 18 to 23
(Number per foot and size of perforations, or describe screen)
from to
from to
from to

10. Log of Well: (Describe each stratum or formation clearly, indicate if water bearing, and give thickness and depth as indicated.)

MATERIAL	Thickness (Feet)	Depth to Bottom (Feet)
<u>Loam to gravel</u>		

If log of well is not available, give name and address of driller: William Hamilton

Albany Ore

11. Infiltration Trench: Covered or open

Dimensions: Length ft. Minimum depth ft. Maximum depth ft.

Bottom width ft. Discharge g.p.m. Date of test

12. Tunnel: Type of lining

Dimensions:
(Length, course, and cross sectional size)

Position of water bearing stratum with reference to portal of tunnel

Log of tunnel: (Preceding table for log of well may be used, if desired. Give footage from portal and character of materials, as pertinent.)

13. Pumping Equipment:

(a) Pump 4 inch centrifugal Capacity 675 g.p.m.
(Make, type and size)

(b) Motor 25 # Electric
(Type and horsepower)

14. Location of area irrigated or to be irrigated, or place of use if for purposes other than irrigation.

Township North or South	Range E. or W. of Williams Meridian	Section	Forty-acre Tract	Number Acres To Be Irrigated	Date of Reclamation
<u>145</u>	<u>4 W</u>	<u>30</u>	<u>NW 1/4, NW 7/4</u>	<u>8</u>	<u>1952</u>
"	"	"	<u>NE 1/4, NW 7/4</u>	<u>5</u>	<u>1952</u>
"	"	"	<u>SW 7/4, NW 7/4</u>	<u>19</u>	<u>1952</u>
"	"	"	<u>SE 1/4, NW 7/4</u>	<u>10</u>	<u>1952</u>
			<u>Total</u>	<u>42</u>	

15. If the ground water supply is supplemental to an existing water supply, identification of any application for a permit, permit, certificate or adjudicated right to appropriate water made or held by the registrant.

Township 145 Range 4W, W.M.
North

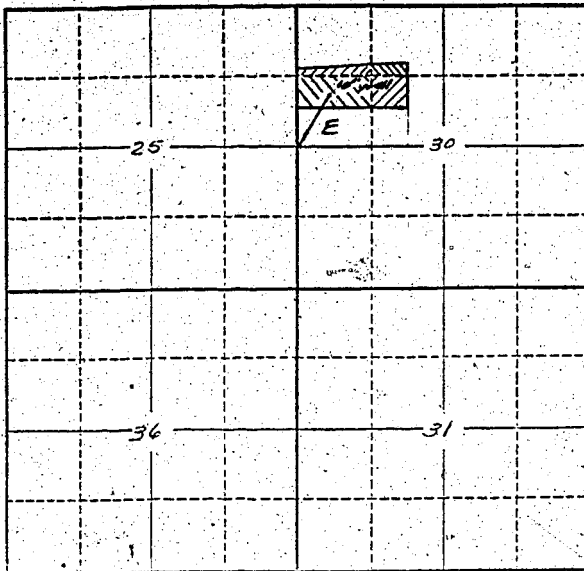

Locate well and acreage of irrigated land on plat.
Scale: 2" = 1 Mile

STATE OF OREGON

County of Marion } ss.

I, Victor Hallner being first duly sworn, do hereby certify that I have read the foregoing Registration Statement and that all of the items therein contained are true to the best of my knowledge and belief.

Victor Hallner
(Signature of Registrant)

Subscribed and sworn to before me this 7th day of July, 1958.

My commission expires Sept 8, 1960

Chas. F. ...
(Notary Public)

(SEAL)

CERTIFICATE OF REGISTRATION

STATE OF OREGON

County of Marion } ss.

This is to certify that the foregoing Registration Statement was received in the office of the State Engineer on the 7th day of July, 1958, at 4⁰⁰ o'clock P M. and has been duly recorded in said office in Book No. 8 of Registration Statements on page GR-1867.

~~Conservation shall be completed by ... and the water ...~~

~~...~~

Witness my hand this 26th day of January, 1959.

Lawrence A. ...
(State Engineer)

By _____ (Deputy)

GR-1867

#16-80