

# Registration Statement

## OF CLAIMANT OF RIGHT TO APPROPRIATE GROUND WATER

TO THE STATE ENGINEER OF OREGON:

I, Robert Zielinski and Juanita Zielinski

of Route I Box 59 Union County of Marion  
(Mailing address)

State of Oregon, do hereby make application for a certificate of registration as evidence of a right to appropriate ground water.

1. Source from which water is withdrawn is Well  
(Flowing well, pump well, infiltration trench, or tunnel)

2. Location is: 11 miles north of Salem 1/2 mile west on Wheatland road  
(Approximate distance and direction from nearest city or town)

and is more particularly described as follows:

(a) along wheatland road and Union St; Spaul Highway  
(Give distance and bearing to corner of section or other legal subdivision)

being within NW/4 of Sec. 31 Twp. 5S Rge. 2W  
(Smallest legal subdivision) (N. or S.) (E. or W.)

or (b) within limits of recorded platted property, town or city:

in Lot \_\_\_\_\_, Block \_\_\_\_\_ of \_\_\_\_\_  
(Name of plat or addition)

(If within city or town, give name) County of Marion

3. Construction Work was begun on April 15, 1949; was completed on May 30 1949  
(Date) (Date)

and the ground water claimed was first used for the purposes set out below on June 1949  
(Date)

since which time the water has been used \_\_\_\_\_  
(Continuously or Intermittently)

from May to October  
(Date) (Date)

4. Quantity of water claimed and used is 400 gallons per minute; \_\_\_\_\_ acre feet per year.

5. Purpose or Purposes for which water is used irrigation

(Domestic, irrigation, municipal, manufacturing, industrial, etc.)

6. Description of Well: Depth 104 feet. Type drilled  
(Dug or drilled)

diameter 10 inches. Elevation of ground at well site \_\_\_\_\_ feet, mean sea level.  
(As near as known)

Depth to water table 13 feet.

Capacity of Well: 400 g.p.m. with 90 feet drawdown.

275 g.p.m. with 60 feet drawdown.

Date of test June 1949

If Flowing Well: Measured discharge \_\_\_\_\_ g.p.m. on \_\_\_\_\_  
(Date)

Shut-in pressure at ground surface \_\_\_\_\_ lbs. per sq. in. on \_\_\_\_\_  
(Date)

Water is controlled by \_\_\_\_\_  
(Cap, valve, etc.)

8. Casing: (Give diameter, commercial specifications and depth below ground surface of each casing size.)

1.0 inch diameter ..... from 7 to 100 feet  
 ..... from ..... to ..... feet  
 ..... from ..... to ..... feet  
 ..... from ..... to ..... feet

Describe and show depth of shoe, plug, adapter, liner or other details: 100 ft down

9. Perforated Casings or Screens:

perforated at 13 ..... from ..... to .....  
 (Number per foot and size of perforations, or describe screen)  
 63 ..... from ..... to .....  
 ..... from ..... to .....  
 ..... from ..... to .....

10. Log of Well: (Describe each stratum or formation clearly, indicate if water bearing, and give thickness and depth as indicated.)

MATERIAL	Thickness (Feet)	Depth to Bottom (Feet)

If log of well is not available, give name and address of driller: *May Wynne*

11. Infiltration Trench: Covered or open  
 Dimensions: Length ..... ft. Minimum depth ..... ft. Maximum depth ..... ft.  
 Bottom width ..... ft. Discharge ..... g.p.m. Date of test .....

12. Tunnel: Type of lining .....  
 Dimensions: .....  
(Length, course, and cross sectional size)  
 Position of water bearing stratum with reference to portal of tunnel .....

Log of tunnel: (Preceding table for log of well may be used, if desired. Give footage from portal and character of materials, as pertinent.)

13. Pumping Equipment:  
 (a) Pump *Fairbanks Morse* Capacity *500* g.p.m.  
(Make, type and size)  
 (b) Motor *General Electric* *25 horse*  
(Type and horsepower)

14. Location of area irrigated or to be irrigated, or place of use if for purposes other than irrigation.

Township North or South	Range E. or W. of Willamette Meridian	Section	Forty-acre Tract	Number Acres To Be Irrigated	Date of Reclamation
<i>T 5 S</i>	<i>R 2 W</i>	<i>31</i>	<i>NW 1/4 of SW 1/4</i>	<i>10.30 Acres</i>	<i>1949</i>
<i>"</i>	<i>"</i>	<i>"</i>	<i>NE 1/4 of SW 1/4</i>	<i>10.0 only 5 acres about</i>	<i>"</i>
<i>"</i>	<i>"</i>	<i>"</i>	<i>NW 1/4 of SE 1/4</i>	<i>10.0 have irrigated 3.0</i>	<i>"</i>

15. If the ground water supply is supplemental to an existing water supply, identification of any application for a permit, permit, certificate or adjudicated right to appropriate water made or held by the registrant.

S. 31 Township 5 S Range 2 W W.M.  
North

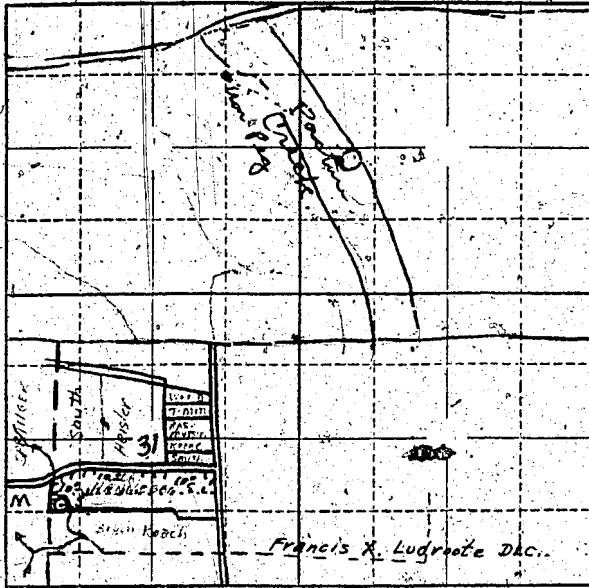

aprox 500 feet from  
Road 70 ft from creek  
to 75 from Iron  
Road

Locate well and acreage of irrigated land on plat.

Scale 2" = 1 Mile

STATE OF OREGON

County of Marion ss.

I, Robert Zuchnicki, being first duly sworn, do hereby certify that I have read the foregoing Registration Statement and that all of the items therein contained are true to the best of my knowledge and belief.

Robert Zuchnicki  
(Signature of Registrant)

Subscribed and sworn to before me this 7th day of July, 1959.

My commission expires Nov 11 1959

(Notary Public)

(SEAL)

**CERTIFICATE OF REGISTRATION**

STATE OF OREGON

County of Marion ss.

This is to certify that the foregoing Registration Statement was received in the office of the State Engineer on the 8th day of July, 1959, at 8:00 o'clock A.M. and has been duly recorded in said office in Book No. 317 of Registration Statements on page 4025.

Witness my hand this 14th day of July, 1960.

Lewis A. Stanley  
(State Engineer)

By

(Deputy)

GR 4025