

Registration Statement

REGISTRATION NO. GR-196
CERTIFICATE NO. GR-181

OF CLAIMANT OF RIGHT TO APPROPRIATE GROUND WATER

(Under Chapter 708, Oregon Laws 1955.)

TO THE STATE ENGINEER OF OREGON:

I, FRANK W. GROVES
of LEBANON County of LINN

State of OREGON, do hereby make application for a certificate of registration as evidence of a right to appropriate ground water.

1. Source from which water is withdrawn is PUMP WELL
(Flowing well, pump well, infiltration trench, or tunnel)

2. Location is: 8 MILES FROM ALBANY, 11 MI. FROM LEBANON ORE
(Approximate distance and direction from nearest city or town)

and is more particularly described as follows:

1600 feet North and 980 feet West from SW corner section 29.
(a) FRANK GROVES LAND IN LEWIS COX D.L.G. BEING NOT. NO 1626
(Give distance and bearing to corner of section or other legal subdivision)

being within CLAIM TO ME NW 1/4 of SW 1/4 of Sec 29, Twp. 10 S, Rge. 2 W of
WILLMER LINN CO
(Smallest legal subdivision) (N. or S.) (E. or W.)

or (b) within limits of recorded plat property, town or city:

in Lot _____, Block _____ of _____
(Name of plat or addition)

County of _____
(If within city or town, give name)

3. Construction Work was begun on JUNE 1929; was completed on JULY 1929
(Date) (Date)

and the ground water claimed was first used for the purposes set out below on 1929
(Date)

since which time the water has been used INTERMITTENTLY FIRST FEW YRS THEN
(Continuously or intermittently)
CONTINUOUSLY
from JUNE to SEPTEMBER DEPENDING ON SEASON & CROPS
(Date) (Date)

4. Quantity of water claimed and used is 320 gallons per minute; _____ acre
feet per year.

5. Purpose or Purposes for which water is used IRRIGATION

(Domestic, irrigation, municipal, manufacturing, industrial, etc.)

6. Description of Well: Depth 19 feet. Type DUG
(Dug or drilled)

diameter 36 inches. Elevation of ground at well site 245' feet, mean sea level.
(As near as known)

Depth to water table 6 FT feet.

7. Capacity of Well: 1000 g.p.m. with 3 feet drawdown. HAS NEVER BEEN
TESTED WITH A LARGER PUMP
_____ g.p.m. with _____ feet drawdown.

Date of test 1932 '34 '35

If Flowing Well: Measured discharge ~~100~~ g.p.m. on ~~1932~~
(Date)

Shut-in pressure at ground surface _____ lbs. per sq. in. on _____
(Date)

Water is controlled by _____
(Cap, valve, etc.)

Township 10 S Range R 24 W, W.M.
North

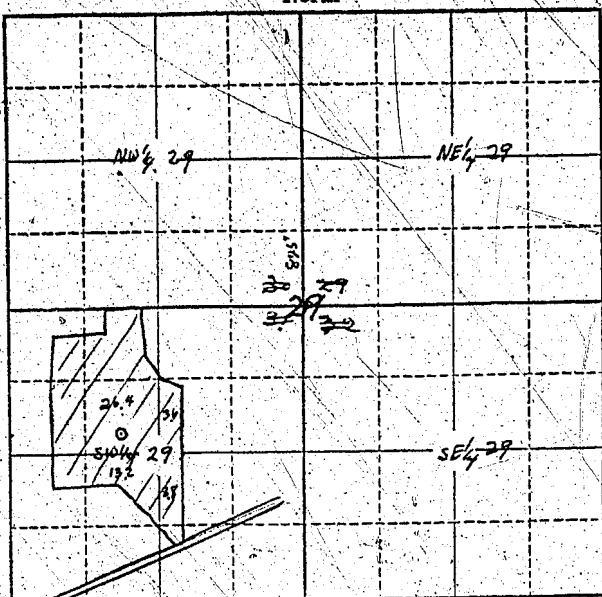

Locate well and acreage of irrigated land on plat.
Scale: $\frac{32}{4}$ - 1 Mile

STATE OF OREGON

County of Lin } ss.

Frank H. Groves, being first duly sworn, do hereby certify that I have read the foregoing Registration Statement and that all of the items therein contained are true to the best of my knowledge and belief.

Frank H. Groves
(Signature of Registrant)

Subscribed and sworn to before me this 19th day of June, 1956

My commission expires Aug 3, 1959

Virginia Henkle
(Notary Public)

(SEAL)

CERTIFICATE OF REGISTRATION

STATE OF OREGON

County of Marion } ss.

This is to certify that the foregoing Registration Statement was received in the office of the State Engineer on the 12th day of June, 1956, at 8 o'clock A.M. and has been duly recorded in said office in Book No. 1 of Registration Statements on page GR-181 C.

~~For instructions relative to completion of this certificate, see the instructions on the application for registration of irrigation systems.~~

Witness my hand this 8th day of October, 1956

Lewis A. Stanley
(State Engineer)

By _____
(Deputy)

GR-181 C