

Registration Statement

OF CLAIMANT OF RIGHT TO APPROPRIATE GROUND WATER

TO THE STATE ENGINEER OF OREGON:

I, Andrew J. Strubher

of Route 1 Box 64 Hubbard, County of Marion

State of Oregon, do hereby make application for a certificate of registration as evidence of a right to appropriate ground water.

1. Source from which water is withdrawn is Pump well
(Flowing well, pump well, infiltration trench, or tunnel)

2. Location is: 2 Miles East then 1/3 North of Hubbard
(Approximate distance and direction from nearest city or town)

and is more particularly described as follows:

(a) 100'W + 4200'N FROM SE CORNER SECTION 35
(Give distance and bearing to corner of section or other legal subdivision)

being within NEX NEX of Sec. 35, Twp. 4 South, Rge. 1
(Smallest legal subdivision) (E. or S.) (E. or W.)

or (b) within limits of recorded platted property, town or city:

in Lot _____ Block _____ of _____
(Name of plat or addition)

County of _____
(If within city or town, give name)

3. Construction Work was begun on April 1936, was completed on in April 1936
(Date) (Date)

and the ground water claimed was first used for the purposes set out below on July 1936
(Date)

since which time the water has been used CONTINUOUSLY continuously
(Continuously or intermittently)

from July 1936 to Oct 1957
(Date) (Date)

4. Quantity of water claimed and used is 15 gallons per minute; _____ acre feet per year.

5. Purpose or Purposes for which water is used Irrigation and domestic

(Domestic, irrigation, municipal, manufacturing, industrial, etc.)

6. Description of Well: Depth 78 feet. Type Drilled
(Dug or drilled)

diameter 6 inches. Elevation of ground at well site 120 feet, mean sea level.
(As near as known)

Depth to water table 35 feet.

7. Capacity of Well: 18.75 g.p.m. with 15 feet drawdown.

_____ g.p.m. with _____ feet drawdown.

Date of test May 1936

If Flowing Well: Measured discharge _____ g.p.m. on _____
(Date)

Shut-in pressure at ground surface _____ lbs. per sq. in. on _____
(Date)

Water is controlled by _____
(Cap, valve, etc.)

Township 4 South Range 1 W W.M.
North

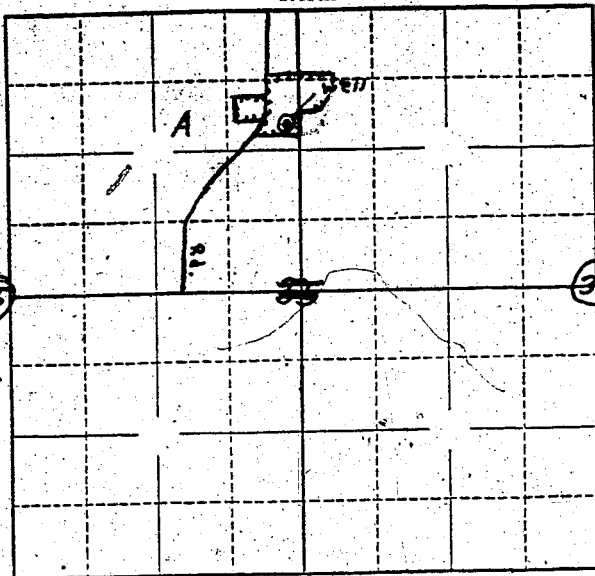

Locate well and acreage of irrigated land on plat.

Scale: $\frac{1}{4}$ = 1 Mile

STATE OF OREGON

County of Marion } ss.

I, Wm. N. Strubler being first duly ~~sworn~~ ^{Affirm}, do hereby certify that I have read the foregoing Registration Statement and that all of the items therein contained are true to the best of my knowledge and belief.

Wm. N. Strubler
(Signature of Registrant)

Subscribed and sworn to before me this 8th day of July, 1958.

My commission expires 12th June 1961

Wm. S. Bartholomew
(Notary Public)

(SEAL)

CERTIFICATE OF REGISTRATION

STATE OF OREGON

County of Marion } ss.

This is to certify that the foregoing Registration Statement was received in the office of the State Engineer on the 8th day of July, 1958, at 12:00 o'clock A.M. and has been duly recorded in said office in Book No. 9 of Registration Statements on page GR-1889

Witness my hand this 26th day of January, 1959.

Lewis A. Strubler
(State Engineer)

\$1500

By _____ (Deputy)

GR-1889