

RECEIVED
JUN 11 1956
STATE ENGINEER
SALEM, OREGON

REGISTRATION NO. GR-197
CERTIFICATE NO. GR-182

Registration Statement

OF CLAIMANT OF RIGHT TO APPROPRIATE GROUND WATER

(Under Chapter 708, Oregon Laws 1955.)

TO THE STATE ENGINEER OF OREGON:

I, C. J. Moser

of 1500 Lawnridge Avenue, Grants Pass County of Josephine

State of Oregon, do hereby make application for a certificate of registration as evidence of a right to appropriate ground water.

1. Source from which water is withdrawn is infiltration Trench #1.
(Flowing well, pump well, infiltration trench, or tunnel)

2. Location is: 1 mile West of Holland, Oregon
(Approximate distance and direction from nearest city or town)

and is more particularly described as follows:

(a) Trench #1 is 800 feet North and 2300 feet East of the Southwest corner of Sec. 32
(Give distance and bearing to corner of section or other legal subdivision)

being within SE 1/4 SW 1/4 of Sec. 32, Twp. 39 S., Rge. 7 W.
(Smallest legal subdivision) (N. or S.) (E. or W.)

or (b) within limits of recorded platted property, town or city:

in Lot _____, Block _____ of _____
(Name of plat or addition)

County of _____
(If within city or town, give name)

3. Construction Work was begun on June 1, 1949; was completed on July 1, 1949
(Date) (Date)

and the ground water claimed was first used for the purposes set out below on July 1, 1949
(Date)

since which time the water has been used intermittently
(Continuously or Intermittently)

from July 1, 1949 to May 1, 1956
(Date) (Date)

4. Quantity of water claimed and used is 675 gallons per minute; _____ acre feet per year.

5. Purpose or Purposes for which water is used irrigation and stock.

(Domestic, irrigation, municipal, manufacturing, industrial, etc.)

6. Description of Well: Depth 16 feet. Type Infiltration Trench #1.
(Dug or drilled)

diameter _____ inches. Elevation of ground at well site 1470 feet, mean sea level.
(As near as known)

Depth to water table 8 feet.

7. Capacity of Well: _____ g.p.m. with _____ feet drawdown.

_____ g.p.m. with _____ feet drawdown.

Date of test _____

If Flowing Well: Measured discharge _____ g.p.m. on _____
(Date)

Shut-in pressure at ground surface _____ lbs. per sq. in. on _____
(Date)

Water is controlled by _____
(Cap, valve, etc.)

8. Casing: (Give diameter, commercial specifications and depth below ground surface of each casing size.)

..... inch diameter NONE from to feet

..... inch diameter from to feet

..... inch diameter from to feet

..... inch diameter from to feet

Describe and show depth of shoe, plug, adapter, liner or other details:

.....

.....

9. Perforated Casings or Screens:

..... NONE from to

(Number per foot and size of perforations, or describe screen)

..... from to

..... from to

..... from to

10. Log of Well: (Describe each stratum or formation clearly, indicate if water bearing, and give thickness and depth as indicated.)

MATERIAL	Thickness (Feet)	Depth to Bottom (Feet)
NONE		

If log of well is not available, give name and address of driller.

11. Infiltration Trench: Covered or open OPEN

Dimensions: Length 60 ft. Minimum depth 2 ft. Maximum depth 16 ft.

Bottom width 40 ft. Discharge 675 g.p.m. Date of test July 1, 1949.

12. Tunnel: Type of lining

Dimensions:
(Length, course, and cross sectional size)

Position of water bearing stratum with reference to portal of tunnel

Log of tunnel: (Preceding table for log of well may be used, if desired. Give footage from portal and character of materials, as pertinent.)

13. Pumping Equipment: (portable pump)

(a) Pump 8" Suction pump Capacity 2000 g.p.m.
(Make, type and size)

(b) Motor 20 H.P. Atlas Diesel Engine
(Type and horsepower)

14. Location of area irrigated or to be irrigated, or place of use if for purposes other than irrigation.

Township North or South	Range E. or W. of Willamette Meridian	Section	Forty-acre Tract	Number Acres To Be Irrigated	Date of Reclamation
39 S.	7 W.	32	SE $\frac{1}{4}$ SW $\frac{1}{4}$	25	July 1, 1949
		32	SW $\frac{1}{4}$ SW $\frac{1}{4}$	35	"
		31	SE $\frac{1}{4}$ SE $\frac{1}{4}$	20	"
				80	

Vol. 142 Page 411, Deed Records
Mercedes L. Lewis, et con, to C. J. Moser, et ux:

The South half of the Northeast quarter and the Southeast quarter of Section 31; and the West half of the Northwest quarter and the West half of the Southwest quarter, and the Northeast quarter of the Southwest quarter, and Lot 3 of Section 32; all in Township 39 South, Range 7 West of the Willamette Meridian, in Josephine County, Oregon, containing 475 acres, more or less.

Less land conveyed to William Anderson, Vol. 65 Page 132, Deed Records of Josephine County, Oregon, December 3, 1927.

Raphael S. Leonard, executor of the estate of Mary Ellen Leonard, deceased, to William Anderson:

Beginning at the Southwest corner of Section 32, Township 39 South, Range 7 West of the Willamette Meridian, thence due east 2325 feet; thence North 655 feet; thence South 75° 45' West 2329 feet; thence south 65 feet to the place of beginning.

15. If the ground water supply is supplemental to an existing water supply, identification of any application for a permit, permit, certificate or adjudicated right to appropriate water made or held by the registrant.

Township 39 S. Range 7 W. W.M.

North

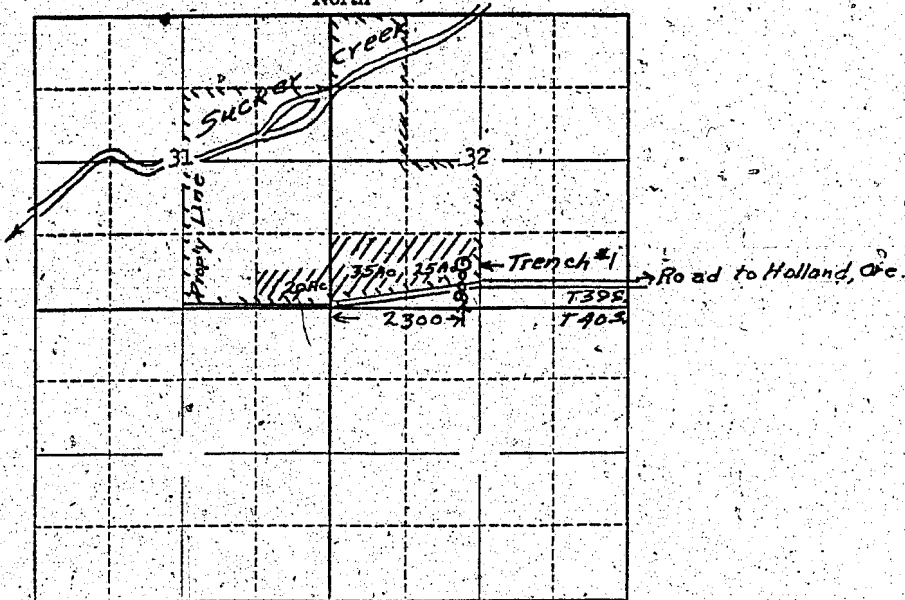

Locate well and acreage of irrigated land on plat.

Scale: 2" = 1 Mile

STATE OF OREGON

County of Josephine

ss.

I, C. J. Moser, M.D., being first duly sworn, do hereby certify that I have read the foregoing Registration Statement and that all of the items therein contained are true to the best of my knowledge and belief.

C. J. Moser
(Signature of Registrant)

Subscribed and sworn to before me this 8th day of June, 1956

My commission expires April 7, 1958

Rouice D. [unclear]
(Notary Public)

(SEAL)

For Certificate See Page GR-182 K
CERTIFICATE OF REGISTRATION

STATE OF OREGON

County of Marion

ss.

~~This is to certify that the foregoing Registration Statement was recorded in the office of the State Engineer on this day of 1956 and that the same has been filed in the office of the Register of Registration at [unclear] and that the same has been completed by [unclear] and the same has been applied to [unclear]~~

Witness my hand this day of 19

(State Engineer)

By (Deputy)

GR-182 C

RECEIVED
JAN 11 1956
STATE ENGINEER
GRANTS PASS

REGISTRATION NO. GR-197

Registration Statement CERTIFICATE NO. GR-182

OF CLAIMANT OF RIGHT TO APPROPRIATE GROUND WATER

(Under Chapter 708, Oregon Laws 1955.)

TO THE STATE ENGINEER OF OREGON:

I, C. J. Moser

of 1500 Lawnridge Avenue, Grants Pass County of Josephine

State of Oregon, do hereby make application for a certificate of registration as evidence of a right to appropriate ground water.

1. Source from which water is withdrawn is infiltration trench #2
(Flowing well, pump well, infiltration trench, or tunnel)

2. Location is: 1 mile west of Holland, Oregon;
(Approximate distance and direction from nearest city or town)

and is more particularly described as follows:

(a) Trench #2 is 2300 feet North and 700 feet West of the Southwest corner Sec. 32,
(Give distance and bearing to corner of section or other legal subdivision)

being within NE 1/4 SE 1/4 of Sec. 31, Twp. 39 S., Rge. 7 W.
(Smallest legal subdivision) (N. or S.) (E. or W.)

or (b) within limits of recorded platted property, town or city:

in Lot _____, Block _____ of _____
(Name of plat or addition)

County of Josephine
(If within city or town, give name)

3. Construction Work was begun on May 1, 1950; was completed on August 1, 1950
(Date) (Date)

and the ground water claimed was first used for the purposes set out below on August 1, 1950
(Date)

since which time the water has been used intermittently
(Continuously or intermittently)

from August 1, 1950 to May 1, 1956
(Date) (Date)

4. Quantity of water claimed and used is 189 gallons per minute; _____ acre feet per year.

5. Purpose or Purposes for which water is used irrigation and stock

(Domestic, irrigation, municipal, manufacturing, industrial, etc.)

6. Description of Well: Depth 8 feet. Type Infiltration trench #2
(Dug or drilled)

diameter _____ inches. Elevation of ground at well site 1460 feet, mean sea level.
(As near as known)

Depth to water table 4 feet.

7. Capacity of Well: _____ g.p.m. with _____ feet drawdown.

_____ g.p.m. with _____ feet drawdown.

Date of test _____

If Flowing Well: Measured discharge _____ g.p.m. on _____
(Date)

Shut-in pressure at ground surface _____ lbs. per sq. in. on _____
(Date)

Water is controlled by _____
(Cap, valve, etc.)

GR-182 D

8. **Casing:** (Give diameter, commercial specifications and depth below ground surface of each casing size.)

..... inch diameter **NONE** from to feet
 inch diameter from to feet
 inch diameter from to feet
 inch diameter from to feet

Describe and show depth of shoe, plug, adapter, liner or other details:

9. **Perforated Casings or Screens:**

..... **NONE** from to
(Number per foot and size of perforations, or describe screen)
 from to
 from to
 from to

10. **Log of Well:** (Describe each stratum or formation clearly, indicate if water bearing, and give thickness and depth as indicated.)

MATERIAL	Thickness (Feet)	Depth to Bottom (Feet)
NONE		

If log of well is not available, give name and address of driller.

11. Infiltration Trench: Covered or open open trench

Dimensions: Length 60 ft. Minimum depth 2 ft. Maximum depth 8 ft.

Bottom width 40 ft. Discharge 189 g.p.m. Date of test Aug. 1, 1950

12. Tunnel: Type of lining

Dimensions:
(Length, course, and cross sectional size)

Position of water bearing stratum with reference to portal of tunnel

Log of tunnel: (Preceding table for log of well may be used, if desired. Give footage from portal and character of materials, as pertinent.)

13. Pumping Equipment: (Portable pump).

(a) Pump 8" suction pump Capacity 2000 g.p.m.
(Make, type and size)

(b) Motor 20 H. P. Atlas Diesel Engine.
(Type and horsepower)

14. Location of area irrigated or to be irrigated, or place of use if for purposes other than irrigation.

Township North or South	Range E. or W. of Willamette Meridian	Section	Forty-acre Tract	Number Acres To Be Irrigated	Date of Reclamation
39 S.	7 W.	31	NE $\frac{1}{4}$ SE $\frac{1}{4}$	24	August 1, 1950
				(Supp'l to adjudicated right)	

Vol. 142 Page 411, Deed Records

Mercedes L. Lewis, et con, to C. J. Moser, et ux:

The South half of the Northeast quarter and the Southeast quarter of Section 31; and the West half of the Northwest quarter and the West half of the Southwest quarter, and the Northeast quarter of the Southwest quarter, and Lot 3 of Section 32, all in Township 39 South, Range 7 West of the Willamette Meridian, in Josephine County, Oregon, containing 475 acres, more or less.

Less land conveyed to William Anderson, Vol. 65 Page 132, Deed Records of Josephine County, Oregon, December 3, 1927.

Raphael S. Leonard, executor of the estate of Mary Ellen Leonard, deceased, to William Anderson:

Beginning at the Southwest corner of Section 32, Township 39 South, Range 7 West of the Willamette Meridian, thence due east 2325 feet; thence North 655 feet; thence South 75° 45' West 2329 feet; thence south 65 feet to the place of beginning.

15. If the ground water supply is supplemental to an existing water supply, identification of any application for a permit, permit, certificate or adjudicated right to appropriate water made or held by the registrant.

Supplemental to adjudicated rights, Sucker Creek Decree.

Township 39 S. Range 7 W.M.

North

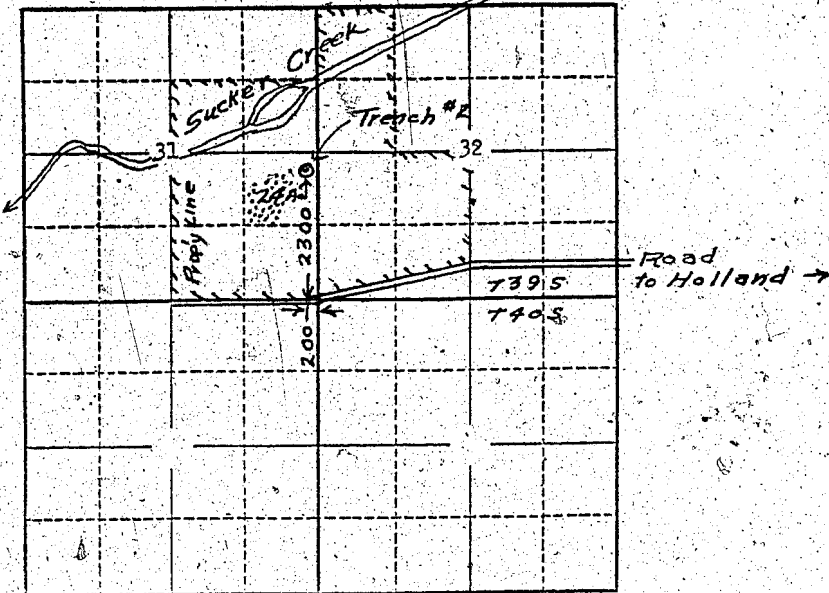

Locate well and acreage of irrigated land on plat.

Scale: 2" = 1 Mile

STATE OF OREGON

County of Josephine

ss.

I, C. J. Moser, M. D., being first duly sworn, do hereby certify that I have read the foregoing Registration Statement and that all of the items therein contained are true to the best of my knowledge and belief.

C. J. Moser
(Signature of Registrant)

Subscribed and sworn to before me this 8th day of June, 1956

My commission expires April 7, 1958

Loise Nichols
(Notary Public)

(SEAL)

For Certificate See Page GR-182 K
CERTIFICATE OF REGISTRATION

STATE OF OREGON

County of Marion

ss.

~~This document is the original Registration Statement and is subject to the jurisdiction of the State Engineer of the State of Oregon. It is not to be used as evidence in any court of law. It is not to be used as evidence in any court of law. It is not to be used as evidence in any court of law. It is not to be used as evidence in any court of law.~~

Witness my hand this _____ day of _____, 19____

[Handwritten mark]

(State Engineer)

By _____ (Deputy)

GR-182 G

Registration Statement

REGISTRATION NO. GR-197
CERTIFICATE NO. GR-182

OF CLAIMANT OF RIGHT TO APPROPRIATE GROUND WATER

(Under Chapter 708, Oregon Laws 1955.)

TO THE STATE ENGINEER OF OREGON:

I, C. J. Moser

of 1500 Lawnridge Avenue, Grants Pass County of Josephine

State of Oregon, do hereby make application for a certificate of registration as evidence of a right to appropriate ground water.

1. Source from which water is withdrawn is Infiltration Trench #3
(Flowing well, pump well, infiltration trench, or tunnel)

2. Location is: 1 mile west of Holland, Oregon
(Approximate distance and direction from nearest city or town)

and is more particularly described as follows:

(a) 2100 feet North and 1100 feet East from the Southwest corner of Sec. 32
(Give distance and bearing to corner of section or other legal subdivision)

being within NW 1/4 SW 1/4 of Sec. 32, Twp. 39 S., Rge. 7 W.
(Smallest legal subdivision) (N. or S.) (E. or W.)

or (b) within limits of recorded platted property, town or city:

in Lot _____, Block _____ of _____
(Name of plat or addition)

County of _____
(If within city or town, give name)

3. Construction Work was begun on July 1, 1952; was completed on September 1, 1952
(Date) (Date)

and the ground water claimed was first used for the purposes set out below on September 1, 1952
(Date)

since which time the water has been used intermittently
(Continuously or Intermittently)

from Sept. 1, 1952 to May 1, 1956.
(Date) (Date)

4. Quantity of water claimed and used is 100 gallons per minute; _____ acre feet per year.

5. Purpose or Purposes for which water is used Irrigation and stock.

(Domestic, irrigation, municipal, manufacturing, industrial, etc.)

6. Description of Well: Depth 8 feet. Type Infiltration trench #3

(Dug or drilled)

diameter _____ inches. Elevation of ground at well site 1470 feet, mean sea level.
(As near as known)

Depth to water table 4 feet.

7. Capacity of Well: _____ g.p.m. with _____ feet drawdown.

_____ g.p.m. with _____ feet drawdown.

Date of test _____

If Flowing Well: Measured discharge _____ g.p.m. on _____
(Date)

Shut-in pressure at ground surface _____ lbs. per sq. in. on _____
(Date)

Water is controlled by _____
(Cap, valve, etc.)

GR-182 H

8. Casing: (Give diameter, commercial specifications and depth below ground surface of each casing size.)

..... inch diameter NONE from to feet
..... inch diameter from to feet
..... inch diameter from to feet
..... inch diameter from to feet

Describe and show depth of shoe, plug, adapter, liner or other details:
.....
.....

9. Perforated Casings or Screens:

..... NONE from to
(Number per foot and size of perforations, or describe screen)
..... from to
..... from to
..... from to

10. Log of Well: (Describe each stratum or formation clearly, indicate if water bearing, and give thickness and depth as indicated.)

MATERIAL	Thickness (Feet)	Depth to Bottom (Feet)
NONE		

If log of well is not available, give name and address of driller:

11. Infiltration Trench: Covered or open open

Dimensions: Length 200 ft. Minimum depth 2 ft. Maximum depth 8 ft.

Bottom width 80 ft. Discharge 100 g.p.m. Date of test July 2, 1952

12. Tunnel: Type of lining

Dimensions:
(Length, course, and cross sectional area)

Position of water bearing stratum with reference to portal of tunnel

Log of tunnel: (Preceding table for log of well may be used, if desired. Give footage from portal and character of materials, as pertinent.)

13. Pumping Equipment:

(a) Pump 8" Suction pump Capacity 2000 g.p.m.
(Make, type and size)

(b) Motor 20 H.P. Atlas Diesel Engine
(Type and horsepower)

14. Location of area irrigated or to be irrigated, or place of use if for purposes other than irrigation.

Township North or South	Range E. or W. of Willamette Meridian	Section	Forty-acre Tract	Number Acres To Be Irrigated	Date of Reclamation
39 S.	7 W.	32	NW 1/4 SW 1/4	14	Sept. 1, 1952
			NW 1/4 SW 1/4	5 Supplemental	

Vol. 142 Page 411, Deed Records
Mercedes L. Lewis, et con, to C. J. Moser, et ux:

The South half of the Northeast quarter and the Southeast quarter of Section 31; and the West half of the Northwest quarter and the West half of the Southwest quarter, and the Northeast quarter of the Southwest quarter, and Lot 3 of Section 32, all in Township 39 South, Range 7 West of the Willamette Meridian, in Josephine County, Oregon, containing 475 acres, more or less.

Less land conveyed to William Anderson, Vol. 65 Page 132, Deed Records of Josephine County, Oregon, December 3, 1927.

Raphael S. Leonard, executor of the estate of Mary Ellen Leonard, deceased, to William Anderson:

Beginning at the Southwest corner of Section 32, Township 39 South, Range 7 West of the Willamette Meridian, thence due east 2325 feet; thence North 655 feet; thence South 75° 45' West 2329 feet; thence south 65 feet to the place of beginning.

15. If the ground water supply is supplemental to an existing water supply, identification of any application for a permit, permit, certificate or adjudicated right to appropriate water made or held by the registrant.
Supplemental to adjudicated rights, Sucker Creek Decree.

Township 39 S. Range 7 W. W.M.

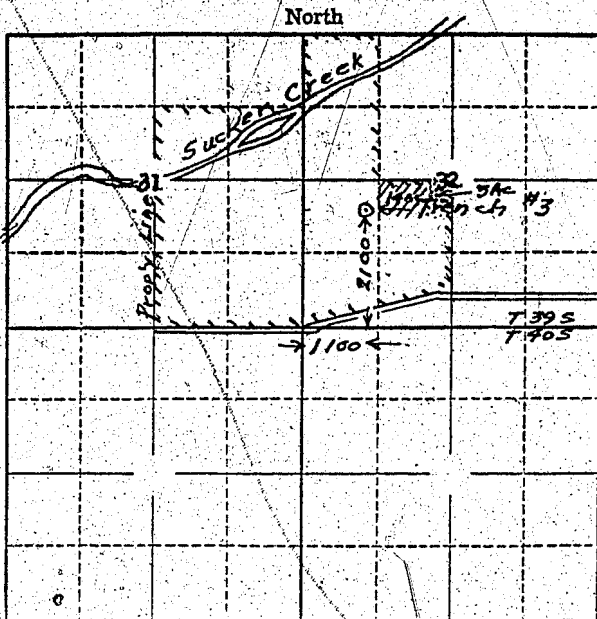

Locate well and acreage of irrigated land on plat.

Scale: 2" = 1 Mile

STATE OF OREGON

County of Josephine

ss.

I, C. J. Moser, M. D., being first duly sworn, do hereby certify that I have read the foregoing Registration Statement and that all of the items therein contained are true to the best of my knowledge and belief.

C. J. Moser
(Signature of Registrant)

Subscribed and sworn to before me this 8th day of June, 1956

My commission expires April 7, 1958

Louise Nichols
(Notary Public)

(SEAL)

CERTIFICATE OF REGISTRATION

STATE OF OREGON

County of Marion

ss.

This is to certify that the foregoing Registration Statement was received in the office of the State Engineer on the 11th day of June, 1956, at 10 o'clock A. M. and has been duly recorded in said office in Book No. 3 of Registration Statements on page GR-182 K

Witness my hand this _____ day of _____, 19____

Lewis A. Strubley
(State Engineer)

By _____ (Deputy)

GR-182 K