

Registration Statement

OF CLAIMANT OF RIGHT TO APPROPRIATE GROUND WATER

TO THE STATE ENGINEER OF OREGON:

I, O. G. McCLAGHRY

of RT 2 Box 454, Salem County of MARION

State of OREGON, do hereby make application for a certificate of registration as evidence of a right to appropriate ground water.

1. Source from which water is withdrawn is PUMP WELL
(Flowing well, pump well, infiltration trench, or tunnel)

2. Location is: 9 MILES N & E OF SALEM
(Approximate distance and direction from nearest city or town)

and is more particularly described as follows: 1020 feet north & 350 feet east from SW corner

(a) 320 feet east & 250 feet Section 22
(Give distance and bearing to corner of section or other legal subdivision)

being within SW 1/4 of SW 1/4 of Sec. 22, Twp. 6S Rge. 1W
(Smallest legal subdivision) (N. or S.) (E. or W.)

or (b) within limits of recorded platted property, town or city:

in Lot _____, Block _____ of _____
(Name of plat or addition)

County of _____
(If within city or town, give name)

3. Construction Work was begun on 1940; was completed on 1942
(Date) (Date)

and the ground water claimed was first used for the purposes set out below on 1942
(Date)

since which time the water has been used INTERMITTENTLY
(Continuously or intermittently)

from 1942 to 1958
(Date) (Date)

4. Quantity of water claimed and used is 135 gallons per minute; _____ acre feet per year.

5. Purpose or Purposes for which water is used _____

IRRIGATION
(Domestic, irrigation, municipal, manufacturing, industrial, etc.)

6. Description of Well: Depth 112 feet. Type DRILLED
(Dug or drilled)

diameter 12 inches. Elevation of ground at well site 150 FT feet, mean sea level.
(As near as known)

Depth to water table 6 feet.

7. Capacity of Well: 25 g.p.m. with 3.1 feet drawdown.

_____ g.p.m. with _____ feet drawdown.

Date of test 1942

If Flowing Well: Measured discharge _____ g.p.m. on _____
(Date)

Shut-in pressure at ground surface _____ lbs. per sq. in. on _____
(Date)

Water is controlled by _____
(Cap. valve, etc.)

8. Casing: (Give diameter, commercial specifications and depth below ground surface of each casing size.)

12 inch diameter steel casing from 0 to 112 feet
 inch diameter from to feet
 inch diameter from to feet
 inch diameter from to feet

Describe and show depth of shoe, plug, adapter, liner or other details:

9. Perforated Casings or Screens:

30 FT from 0 to 10
(Number per foot and size of perforations, or describe screen)
 from to
 from to
 from to

10. Log of Well: (Describe each stratum or formation clearly, indicate if water bearing, and give thickness and depth as indicated.)

MATERIAL	Thickness (Feet)	Depth to Bottom (Feet)
<u>WATER BEARING GRAVEL AT 92 FT. DEPTH</u>		

If log of well is not available, give name and address of driller. STADLEY

11. Infiltration Trench: Covered or open

Dimensions: Length ft. Minimum depth ft. Maximum depth ft.

Bottom width ft. Discharge g.p.m. Date of test

12. Tunnel: Type of lining

Dimensions:
(Length, course, and cross sectional size)

Position of water bearing stratum with reference to portal of tunnel

Log of tunnel: (Preceding table for log of well may be used, if desired. Give footage from portal and character of materials, as pertinent.)

13. Pumping Equipment:

(a) Pump FAIRBANKS MORSE KHP Capacity 13.5 g.p.m.
(Make, type and size)

(b) Motor SHP ELECTRIC SINGLE PHASE
(Type and horsepower)

14. Location of area irrigated or to be irrigated, or place of use if for purposes other than irrigation.

Township North or South	Range E. or W. of Willamette Meridian	Section	Forty-acre Tract	Number Acres To Be Irrigated	Date of Reclamation
<u>6S</u>	<u>2W</u>	<u>15</u>		<u>15 ACRES</u>	<u>1918</u>
<u>6S</u>	<u>2W</u>	<u>22</u>		<u>19 ACRES</u>	<u>1925</u>
				<u>34 total</u>	<u>"</u>
<u>6S</u>	<u>2W</u>	<u>22</u>	<u>SW 1/4 of SW 1/4</u>	<u>19.0</u>	<u>1942</u>
<u>"</u>	<u>"</u>	<u>"</u>	<u>NW 1/4 of SW 1/4</u>	<u>11.0</u>	<u>1942</u>
<u>"</u>	<u>"</u>	<u>"</u>	<u>NE 1/4 of SW 1/4</u>	<u>4.0</u>	<u>1942</u>
				<u>34.0</u>	

15. If the ground water supply is supplemental to an existing water supply, identification of any application for a permit, permit, certificate or adjudicated right to appropriate water made or held by the registrant.

Township 6S Range 2W W.M.
North

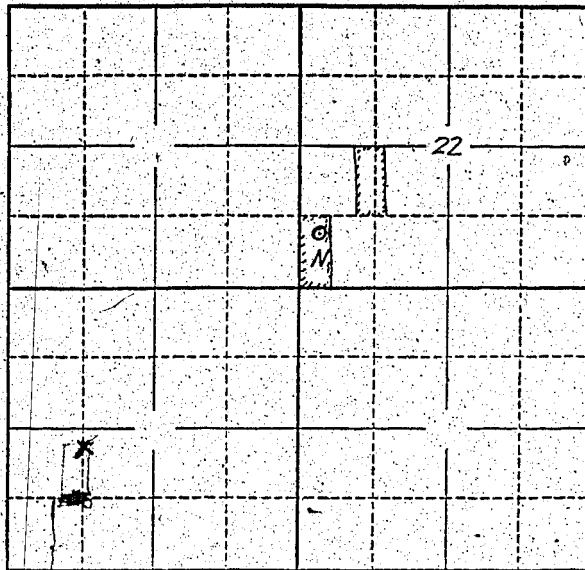

Locate well and acreage of irrigated land on plat.
Scale: 2" = 1 Mile

STATE OF OREGON

County of MARION } ss.

I, O. G. McCleary, being first duly sworn, do hereby certify that I have read the foregoing Registration Statement and that all of the items therein contained are true to the best of my knowledge and belief.

O. G. McCleary
(Signature of Registrant)

Subscribed and sworn to before me this 9th day of July, 1958

My commission expires 12/12/60

R. O. Colby for Oregon
(Notary Public)

(SEAL)

CERTIFICATE OF REGISTRATION

STATE OF OREGON } ss.
County of Marion

This is to certify that the foregoing Registration Statement was received in the office of the State Engineer on the 9th day of July, 1958, at 4:00 o'clock P. M. and has been duly recorded in said office in Book No. 9 of Registration Statements on page GR-1926

Witness my hand this 9th day of February, 1959

Lucre A. Stanley
(State Engineer)

\$ 15.60

By _____ (Deputy)