

Registration No. GR - 2020

Certificate No. GR - 3851

Registration Statement

OF CLAIMANT OF RIGHT TO APPROPRIATE GROUND WATER

TO THE STATE ENGINEER OF OREGON:

I, Richard P. Ressel

of Mullino

(Mailing address)

County of Clackamas

State of Oregon, do hereby make application for a certificate of registration as evidence of a right to appropriate ground water.

1. Source from which water is withdrawn is Dug well
(Flowing well, pump well, infiltration trench, or tunnel)

2. Location is: 1/2 mile north of Liberal Store on Oregon 213 Hwy
(Approximate distance and direction from nearest city or town)

and is more particularly described as follows:

(a) About 1720 feet south & 370 feet west from NE corner section 29
(Give distance and bearing to corner of section or other legal subdivision)

being within SE 1/4 NE 1/4 of Sec. 29, Twp. 4S, Rge. 2E
(Smallest legal subdivision) (N. or S.) (E. or W.)

or (b) within limits of recorded platted property, town or city:

in Lot _____, Block _____ of _____
(Name of plat or addition)

(If within city or town, give name)

County of _____

3. Construction Work was begun on Summer 1930; was completed on some - 1930
(Date) (Date)

and the ground water claimed was first used for the purposes set out below on Summer 1930
(Date)

since which time the water has been used Continuously
(Continuously or intermittently)

from 1930 to 1958
(Date) (Date)

4. Quantity of water claimed and used is 60 gallons per minute; _____ acre feet per year.

5. Purpose or Purposes for which water is used watering nursery & greenhouses

(exempt)

(Domestic, irrigation, municipal, manufacturing, industrial, etc.)

6. Description of Well: Depth 16 feet. Type dug
(Dug or drilled)

diameter 36 inches. Elevation of ground at well site 600 feet, mean sea level.
(As near as known)

Depth to water table 14 feet.

7. Capacity of Well: 3600 g.p.m. with 3 feet drawdown.

_____ g.p.m. with _____ feet drawdown.

Date of test Summer '42

If Flowing Well: Measured discharge _____ g.p.m. on _____ (Date)

Shut-in pressure at ground surface _____ lbs. per sq. in. on _____ (Date)

Water is controlled by _____
(Cap, valve, etc.)

Township 4S Range 2E W.M.
North

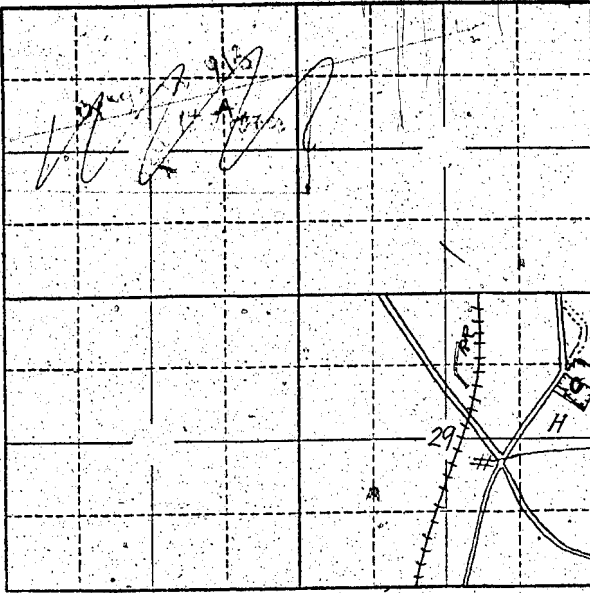

Locate well and acreage of irrigated land on plat.
Scale: 2" = 1 Mile

STATE OF OREGON

County of Clackamas } ss.

I, Richard P. Ressel, being first duly sworn, do hereby certify that I have read the foregoing Registration Statement and that all of the items therein contained are true to the best of my knowledge and belief.

Richard P. Ressel
(Signature of Registrant)

Subscribed and sworn to before me this 5 day of July, 1957

My commission expires Jan 29 1961 2:50 P.M.
(Notary Public)

(SEAL)

CERTIFICATE OF REGISTRATION

STATE OF OREGON

County of Marion } ss.

This is to certify that the foregoing Registration Statement was received in the office of the State Engineer on the 10th day of July, 1957, at 8:00 o'clock A.M. and has been duly recorded in said office in Book No. 16 of Registration Statements on page GR 3851

Witness my hand this 28th day of December, 1959

Walter A. Blaine
(State Engineer)

\$15.00

By _____
(Deputy)