

RECEIVED  
JUL 6 1956  
STATE ENGINEER  
SALEM, OREGON

# Registration Statement

REGISTRATION NO. GR-201

CERTIFICATE NO. GR-189

## OF CLAIMANT OF RIGHT TO APPROPRIATE GROUND WATER

(Under Chapter 708, Oregon Laws 1955.)

TO THE STATE ENGINEER OF OREGON:

I, A. Sakraida and Mary C. Sakraida, by Mary Sakraida

of Route 4, Box 376, Grants Pass County of Josephine

State of Oregon, do hereby make application for a certificate of registration as evidence of a right to appropriate ground water.

1. Source from which water is withdrawn is pump well.  
(Flowing well, pump well, infiltration trench, or tunnel)

2. Location is: 1 mile toward Grants Pass from Provolt.  
(Approximate distance and direction from nearest city or town)

and is more particularly described as follows:

(a) 650' South and 725' West from NE cor. Sec. 2  
(Give distance and bearings to corner of section or other legal subdivision)

being within NE<sup>1</sup> NE<sup>1</sup> of Sec. 2, Twp. 38 S., Rge. 5 W.  
(Smallest legal subdivision) (S. or S.) (E. or W.)

or (b) within limits of recorded platted property, town or city:

in Lot \_\_\_\_\_, Block \_\_\_\_\_ of \_\_\_\_\_  
(Name of plat or addition)

County of Josephine  
(If within city or town, give name)

3. Construction Work was begun on Feb. 3, 1955; was completed on Feb. 7, 1955  
(Date) (Date)

and the ground water claimed was first used for the purposes set out below on April 1, 1955,  
(Date)

since which time the water has been used intermittently.  
(Continuously or intermittently)

from April 1, 1955 to June, 1956.  
(Date) (Date)

4. Quantity of water claimed and used is 100 gallons per minute; \_\_\_\_\_ acre feet per year.

5. Purpose or Purposes for which water is used irrigation.

(Domestic, irrigation, municipal, manufacturing, industrial, etc.)

6. Description of Well: Depth 91 feet. Type drilled.  
(Dug or drilled)

diameter 8" inches. Elevation of ground at well site 1050 feet, mean sea level.  
(As near as known)

Depth to water table 18 feet.

7. Capacity of Well: 75 g.p.m. with 68 feet drawdown.

100 g.p.m. with 80 feet drawdown.

Date of test Feb. 7, 1955

If Flowing Well: Measured discharge \_\_\_\_\_ g.p.m. on \_\_\_\_\_  
(Date)

Shut-in pressure at ground surface \_\_\_\_\_ lbs. per sq. in. on \_\_\_\_\_  
(Date)

Water is controlled by \_\_\_\_\_  
(Cap, valve, etc.)



If log of well is not available, give name and address of driller. Paquin & Story

657 Highway 99 South, Grants Pass, Oregon

11. Infiltration Trench: Covered or open .....

Dimensions: Length ..... ft. Minimum depth ..... ft. Maximum depth ..... ft.

Bottom width ..... ft. Discharge ..... g.p.m. Date of test .....

12. Tunnel: Type of lining .....

Dimensions: .....  
(Length, course, and cross sectional size)

Position of water bearing stratum with reference to portal of tunnel .....

Log of tunnel: (Preceding table for log of well may be used, if desired. Give footage from portal and character of materials, as pertinent.)

13. Pumping Equipment:

(a) Pump 2" centrifugal pump Capacity 104 g.p.m.  
(Make, type and size)

(b) Motor 3 H.P. Gas motor  
(Type and horsepower)

14. Location of area irrigated or to be irrigated, or place of use if for purposes other than irrigation.

Township North or South	Range E. or W. of Willamette Meridian	Section	Forty-acre Tract	Number Acres To Be Irrigated	Date of Reclamation
38 S.	5 W.	1	SW $\frac{1}{4}$ NW $\frac{1}{4}$	4.0	Feb., 1955
38 S.	5 W.	2	NE $\frac{1}{4}$ NE $\frac{1}{4}$	10.0	

Description of property:

Tract 1: Beginning at a point 639 feet North of the half mile corner on the West line of Section 1, Township 38 South, Range 5 West of the Willamette Meridian, and running thence North 896 feet to the center of the County Road; thence South 41° East 807 feet up the center of said County Road, thence South 62° 13' West to the point of beginning.

Tract 2: All that part of the Northeast quarter of the Northeast quarter of Section 2, Township 38 South, Range 5 West of the Willamette Meridian, South of the center line of County road right of way described in deed to Josephine County, Oregon, recorded December 27, 1922 in Volume 55, page 518, Deed Records of said County.

Excepting therefrom a tract of land described as follows: Beginning at a point on the Southerly right of way line of the Williams Highway, said point being 40 feet distance from (when measured at right angles to) the center line of said highway at Engineer's Station 338+62.3, said point also being 1004.3 feet South and 173.0 feet West of the Northeast corner of said Section 2, thence North 40° 57' West along the said right of way line 269.5 feet; thence South 48° 02' West 125.1 feet, thence South 41° 06' East 267.2 feet, thence North 49° 03' East 124.4 feet to the point of beginning.

Subject to existing rights of way.

15. If the ground water supply is supplemental to an existing water supply, identification of any application for a permit, permit, certificate or adjudicated right to appropriate water made or held by the registrant.

Township 38 S Range 5 W W.M.

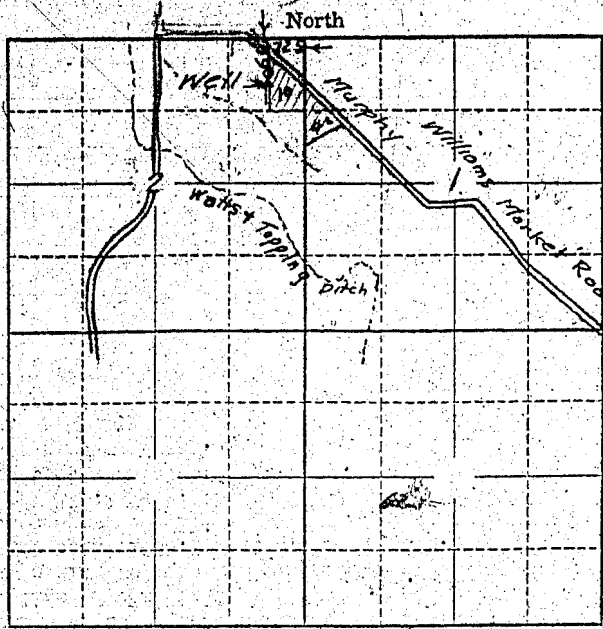

Locate well and acreage of irrigated land on plat.

Scale: 2" = 1 Mile

STATE OF OREGON

County of Josephine

ss.

I, Mary C. Sakraida, being first duly sworn, do hereby certify that I have read the foregoing Registration Statement and that all of the items therein contained are true to the best of my knowledge and belief.

Mary C. Sakraida  
(Signature of Registrant)

Subscribed and sworn to before me this 8th day of June, 1956

My commission expires 2/27/57

Marjorie Green  
(Notary Public)

(SEAL)

**CERTIFICATE OF REGISTRATION**

STATE OF OREGON

County of Marion

ss.

This is to certify that the foregoing Registration Statement was received in the office of the State Engineer on the 6th day of July, 1956, at 8 o'clock A.M. and has been duly recorded in said office in Book No. 1 of Registration Statements on page GR-189 C.

~~Construction shall be completed by x-x-x-x-x-x-x-x-x-x-19-x- and the water completely applied to beneficial use by x-x-x-x-x-x-x-x-x-x-19-x-~~

Witness my hand this 23rd day of November, 1956

Lewis A. Stanley  
(State Engineer)

By \_\_\_\_\_ (Deputy)

GR-189 C