

# Registration Statement

## OF CLAIMANT OF RIGHT TO APPROPRIATE GROUND WATER

TO THE STATE ENGINEER OF OREGON:

I, CLAUDE & SARIE M. SANSBURY

of Rt. 5, Box 29, OREGON CITY County of CLATSOP

State of OREGON, do hereby make application for a certificate of registration as evidence of a right to appropriate ground water.

1. Source from which water is withdrawn is PUMP WELL  
(Flowing well, pump well, infiltration trench, or tunnel)

2. Location is: in DOWN TOWN PARK PLACE  
(Approximate distance and direction from nearest city or town)

and is more particularly described as follows:

(a) 1250 feet west & 260 feet south from NE corner of Section 29  
(Give distance and bearing to corner of section or other legal subdivision)

being within NE 1/4 of NE 1/4 of Sec. 29, Twp. 2S, Rge. 2E  
(Smallest legal subdivision) (N. or S.) (E. or W.)

or (b) within limits of recorded platted property, town or city:

in Lot 3, Block 1 of STRAIGHTS ADDITION TO  
(Name of plat or addition)

PARK PLACE County of CLATSOP  
(If within city or town, give name)

3. Construction Work was begun on Oct 1st 1946; was completed on Oct 27 1946  
(Date) (Date)

and the ground water claimed was first used for the purposes set out below on the 1st of Oct 1946  
(Date)

since which time the water has been used Continuously  
(Continuously or intermittently)

from April 1st 1947 to 1960-15-7-9-29  
(Date) (Date)

4. Quantity of water claimed and used is 2400 40 gpm gallons per Hour acre feet per year.

5. Purpose or Purposes for which water is used IRRIGATION

~~The house~~  
(Domestic, irrigation, municipal, manufacturing, industrial, etc.)

6. Description of Well: Depth 90 feet. Type Drilled  
(Dug or drilled)

diameter 6 inches. Elevation of ground at well site don't know feet, mean sea level.  
(As near as known)

Depth to water table 15 feet.

7. Capacity of Well: 400 g.p.m. with 75 feet drawdown.

g.p.m. with \_\_\_\_\_ feet drawdown.

Date of test 2-11-58

If Flowing Well: Measured discharge \_\_\_\_\_ g.p.m. on \_\_\_\_\_  
(Date)

Shut-in pressure at ground surface \_\_\_\_\_ lbs. per sq. in. on \_\_\_\_\_  
(Date)

Water is controlled by \_\_\_\_\_  
(Cap, valve, etc.)





Township 25 Range 2E W.M.

North

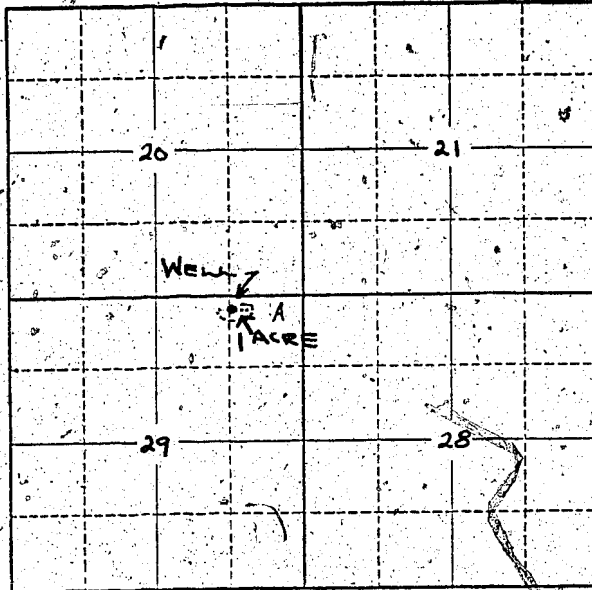

Locate well and acreage of irrigated land on plat

Scale: 2" = 1 Mile

STATE OF OREGON

County of Clatsop } ss.

I, Charles W. Salisbury, being first duly sworn, do hereby certify that I have read the foregoing Registration Statement and that all of the items therein contained are true to the best of my knowledge and belief.

Charles W. Salisbury  
(Signature of Registrant)

Subscribed and sworn to before me this 7 day of June, 1927

My commission expires 3-11-00 John M. [Signature]  
(Notary Public)

(SEAL)

**CERTIFICATE OF REGISTRATION**

STATE OF OREGON

County of Marion } ss.

This is to certify that the foregoing Registration Statement was received in the office of the State Engineer on the 11th day of July, 1928, at 8:00 o'clock A. M. and has been duly recorded in said office in Book No. 16 of Registration Statements on page GR-3870

Witness my hand this 28th day of December, 1929

Lewis A. Stanley  
(State Engineer)

By \_\_\_\_\_ (Deputy)

GR-3870