

Registration Statement

OF CLAIMANT OF RIGHT TO APPROPRIATE GROUND WATER

TO THE STATE ENGINEER OF OREGON:

I, Walter S. Franklin
of 1840 Bernick Rd NE County of Marion
(Mailing address)

State of Oregon, do hereby make application for a certificate of registration as evidence of a right to appropriate ground water.

1. Source from which water is withdrawn is Pump Well
(Flowing well, pump well, infiltration trench, or tunnel)

2. Location is: 6 mi NE of Selma
(Approximate distance and direction from nearest city or town)

and is more particularly described as follows:

(a) 168 FT S and 36 FT E of Section Stake in Road
(Give distance and bearing to corner of section or other legal subdivision)

being within NW 1/4 of NE 1/4 of Sec. 36, Twp. T-6-S, Rge. R-3-W
(Smallest legal subdivision) (N. or S.) (E. or W.)

or (b) within limits of recorded platted property, town or city:

in Lot _____, Block _____ of _____
(Name of plat or addition)

County of _____
(If within city or town, give name)

3. Construction Work was begun on March 1954; was completed on March 1954
(Date) (Date)

and the ground water claimed was first used for the purposes set out below on June 1956
(Date)

since which time the water has been used intermittently
(Continuity of Use) (Intermittently)

from June 1956 to Oct. 1957
(Date) (Date)

4. Quantity of water claimed and used is 48 gals gallons per minute; _____ acre feet per year.

5. Purpose or Purposes for which water is used Domestic Irrigate Black Berries
(Domestic, irrigation, municipal, manufacturing, industrial, etc.)

6. Description of Well: Depth 105 feet. Type Drilled
(Dug or drilled)

diameter 6 inches. Elevation of ground at well site 181 feet feet, mean sea level.
(As near as known)

Depth to water table 65 feet.

7. Capacity of Well: 115 g.p.m. with 26 feet drawdown.

_____ g.p.m. with _____ feet drawdown.

Date of test Dec 11 - 1956

If Flowing Well: Measured discharge _____ g.p.m. on _____
(Date)

Shut-in pressure at ground surface _____ lbs. per sq. in. on _____
(Date)

Water is controlled by _____
(Cap, valve, etc.)

NE 1/4 of NE 1/4 32016
T. 6-5 - R. 3-W

Township T-6-5 Range R-3-W, W.M.

North

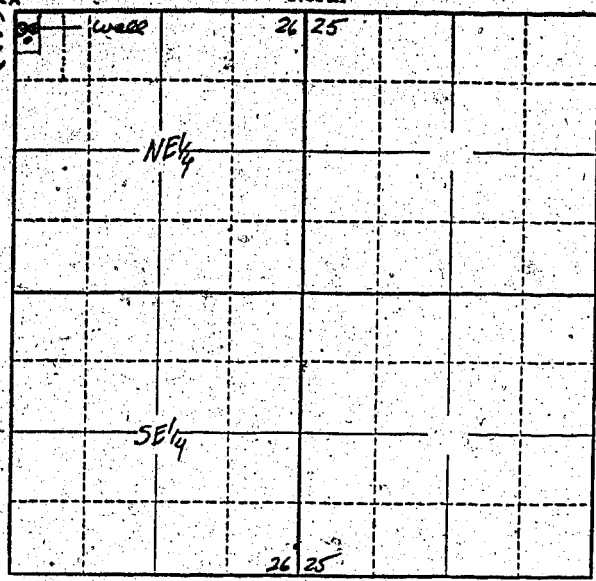

Locate well and acreage of irrigated land on plat.

Scale: $\frac{1}{4}$ " = 1 Mile

STATE OF OREGON

County of Marion } ss.

I, Walter S. Franklin, being first duly sworn, do hereby certify that I have read the foregoing Registration Statement and that all of the items therein contained are true to the best of my knowledge and belief.

W. S. Franklin
(Signature of Registrant)

Subscribed and sworn to before me this 11th day of July, 1958

My commission expires 12th June 1961

Wm. S. Bartholomew
(Notary Public)

(SEAL)

CERTIFICATE OF REGISTRATION

STATE OF OREGON

County of Marion } ss.

This is to certify that the foregoing Registration Statement was received in the office of the State Engineer on the 11th day of July, 1958, at 3:00 o'clock P. M. and has been duly recorded in said office in Book No. 9 of Registration Statements on page GR-1996

Witness my hand this 9th day of February, 1959

Henry A. Stanley
(State Engineer)

By _____ (Deputy)

#15.00

GR - 1996