

Registration Statement

OF CLAIMANT OF RIGHT TO APPROPRIATE GROUND WATER

TO THE STATE ENGINEER OF OREGON:

I, Oregon Fairview Home

of 2250 Strong Road County of Marion
(Mailing address)

State of Oregon do hereby make application for a certificate of registration as evidence of a right to appropriate ground water.

1. Source from which water is withdrawn is Pump well #2
(Flowing well, pump well, infiltration trench, or tunnel)

2. Location is: Oregon Fairview Home 3 1/2 miles south of Salem
(Approximate distance and direction from nearest city or town)

and is more particularly described as follows:

(a) Well is 1600 ft. North & 1000 ft. West of S. E. corner of Sec. 2, Twp. 8 S. Rge. 3 W. in concrete building.
(Give distance and bearing to corner of section or other legal subdivision)

being within S. W. 1/4 of S. E. 1/4 of Sec. 2, Twp. 8 S., Rge. 3 W.
(Smallest legal subdivision) (N. or S.) (E. or W.)

or (b) within limits of recorded platted property, town or city:

in Lot _____, Block _____ of _____
(Name of plat or addition)

County of Marion
(If within city or town, give name)

3. Construction Work was begun on 1940; was completed on 1940
(Date) (Date)

and the ground water claimed was first used for the purposes set out below on Nov. 1940
(Date)

since which time the water has been used Continuously
(Continuously or intermittently)

from Nov. 1940 to Oct. 1957
(Date) (Date)

4. Quantity of water claimed and used is 380 gallons per minute; _____ acre feet per year.

5. Purpose or Purposes for which water is used Domestic and irrigation
(Domestic, irrigation, municipal, manufacturing, industrial, etc.)

6. Description of Well: Depth 370 feet. Type Drilled
(Dug or drilled)

diameter 12 inches. Elevation of ground at well site 211.0 feet, mean sea level.
(As near as known)

Depth to water table 31 feet.

7. Capacity of Well: 380 g.p.m. with 72 feet drawdown. 20 minutes stable position.
313 g.p.m. with 51 feet drawdown.

Date of test Nov. 12, 1940

If Flowing Well: Measured discharge _____ g.p.m. on _____
(Date)

Shut-in pressure at ground surface _____ lbs. per sq. in. on _____
(Date)

Water is controlled by _____
(Cap, valve, etc.)

Township 8 S. Range 3 W., W.M.
North

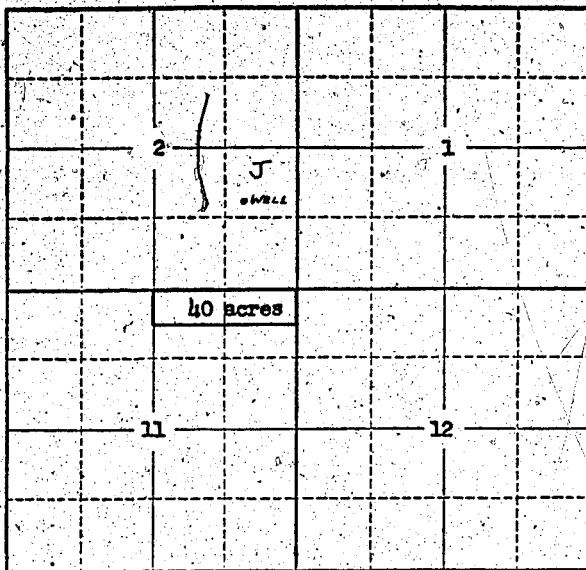

Locate well and acreage of irrigated land on plat.
Scale: 2" = 1 Mile

STATE OF OREGON

County of Marion } ss.

I, Irvin E. Hill, being first duly sworn, do hereby certify that I have read the foregoing Registration Statement and that all of the items therein contained are true to the best of my knowledge and belief.

By: Irvin E. Hill Supt.
(Signature of Registrant)

Subscribed and sworn to before me this 10th day of July, 1958.

My commission expires Dec. 16, 1960
Paul F. Smith
(Notary Public)

(SEAL)

CERTIFICATE OF REGISTRATION

STATE OF OREGON

County of Marion } ss.

This is to certify that the foregoing Registration Statement was received in the office of the State Engineer on the 14th day of July, 1958, at 3:00 o'clock P.M. and has been duly recorded in said office in Book No. 9 of Registration Statements on page OR 2006

Witness my hand this 9th day of February, 1959.

Laura A. Stanley
(State Engineer)

By _____ (Deputy)

26.50