

RECEIVED
JUL 14 1958
STATE ENGINEER
SALEM, OREGON

Registration No. GR. 2090
Certificate No. GR. 2008

Registration Statement

OF CLAIMANT OF RIGHT TO APPROPRIATE GROUND WATER

TO THE STATE ENGINEER OF OREGON:

I, Orlin L. Iverson

of 1390 Harmony Drive, Salem County of Marion

(Mailing address)

State of Oregon, do hereby make application for a certificate of registration as evidence of a right to appropriate ground water.

1. Source from which water is withdrawn is pump well
(Flowing well, pump well, infiltration trench, or tunnel)

2. Location is: 1 mile NE of Klezer School
(Approximate distance and direction from nearest city or town)

and is more particularly described as follows:

(a) N 77° 31' E 1412' to 1/4 corner between Sec 35 & 36
(Give distance and bearing to corner of section or other legal subdivision)

being within NW 1/4 SE 1 of Sec. 35, Twp. 6S Rge. 3W
(Smallest legal subdivision) (N. or S.) (E. or W.)

or (b) within limits of recorded platted property, town or city:

in Lot _____, Block _____ of _____
(Name of plat or addition)

County of _____
(If within city or town, give name)

3. Construction Work was begun on 1947; was completed on 1947
(Date) (Date)

and the ground water claimed was first used for the purposes set out below on 1947
(Date)

since which time the water has been used continuously
(Continuously or intermittently)

from 1947 to 1958
(Date) (Date)

4. Quantity of water claimed and used is 110 when pumping gallons per minute; 67 acre feet per year.

5. Purpose or Purposes for which water is used irrigation

(Domestic, irrigation, municipal, manufacturing, industrial, etc.)

6. Description of Well: Depth 65 feet. Type drilled
(Dug or drilled)

diameter 10 inches. Elevation of ground at well site 120 feet, mean sea level.
(As near as known)

Depth to water table 4 feet.

7. Capacity of Well: 600 g.p.m. with 2 feet drawdown.

100 g.p.m. with 5 feet drawdown.

Date of test May, 15, 1957

If Flowing Well: Measured discharge _____ g.p.m. on _____
(Date)

Shut-in pressure at ground surface _____ lbs. per sq. in. on _____
(Date)

Water is controlled by _____
(Cap, valve, etc.)

Township 6 S Range 3 W, W.M.
North

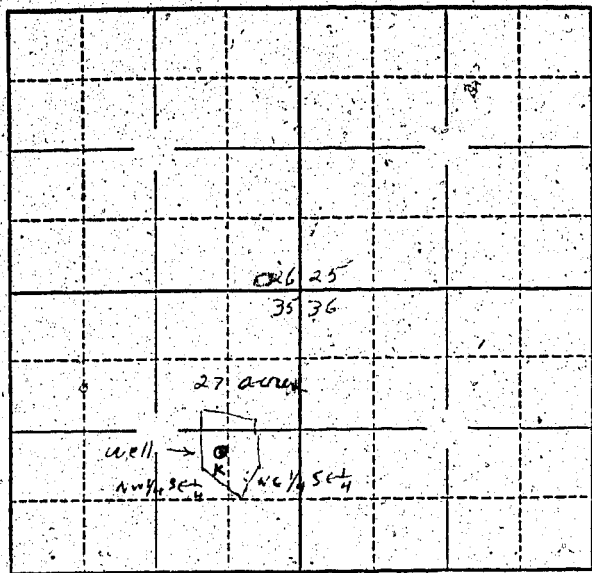

Locate well and acreage of irrigated land on plat.
Scale: 2" = 1 Mile

STATE OF OREGON }
County of Benton } ss.

I, ORLIN L. IVERSON, being first duly sworn, do hereby certify that I have read the foregoing Registration Statement and that all of the items therein contained are true to the best of my knowledge and belief.

x Orlin L. Iverson
(Signature of Registrant)

Subscribed and sworn to before me this 12th day of July, 1958

My commission expires Sept. 21, 1961
W. C. Lyon
(Notary Public)

(SEAL)

CERTIFICATE OF REGISTRATION

STATE OF OREGON }
County of Marion } ss.

This is to certify that the foregoing Registration Statement was received in the office of the State Engineer on the 14 day of July, 1958, at 8:00 o'clock A. M. and has been duly recorded in said office in Book No. 9 of Registration Statements on page GR 2008

Witness my hand this 9th day of February, 1959
Lewis A. Stanley
(State Engineer)

\$15.00

By _____
(Deputy)