

RECEIVED
OCT 5 1955
STATE ENGINEER
SALEM, OREGON

REGISTRATION NO. GR-21
CERTIFICATE NO. GR-18

Registration Statement

OF CLAIMANT OF RIGHT TO APPROPRIATE GROUND WATER

(Under Chapter 708, Oregon Laws 1955.)

TO THE STATE ENGINEER OF OREGON:

I, Mt. Angel Cooperative Creamery
of Mt. Angel County of Marion
State of Oregon, do hereby make application for a certificate of registration as evidence
of a right to appropriate ground water.

1. Source from which water is withdrawn is Pump Well
(Flowing well, pump well, infiltration trench, or tunnel)

2. Location is: In the City of Mt. Angel
(Approximate distance and direction from nearest city or town)

and is more particularly described as follows:

(a) 400 ft. east x 200 ft. South from center of section 10.
(Give distance and bearing to corner of section or other legal subdivision)

being within City of Mt. Angel of Sec. 10, Twp. 6, Rge. 1 W
(Smallest legal subdivision) (N. or S.) (E. or W.)

or (b) within limits of recorded platted property, town or city: Mt. Angel, Oregon
in Lot 1, Block 2 of Buttala's Add. City Map of Mt. Angel
(Name of plat or addition)
Mt. Angel County of Marion
(If within city or town, give name)

3. Construction Work was begun on August 1933; was completed on October 1933
(Date) (Date)

and the ground water claimed was first used for the purposes set out below on October 1933
(Date)

since which time the water has been used continuously
(Continuously or intermittently)
from 1933 to Present
(Date) (Date)

4. Quantity of water claimed and used is 125 gallons per minute; _____ acre
feet per year.

5. Purpose or Purposes for which water is used Manufacturing
(Domestic, irrigation, municipal, manufacturing, industrial, etc.)

6. Description of Well: Depth 85 feet. Type drilled
(Dug or drilled)
diameter 8 inches. Elevation of ground at well site 175 feet, mean sea level.
(As near as known)
Depth to water table 25 feet.

7. Capacity of Well: 125 g.p.m. with 85 feet drawdown. During the summer
120 g.p.m. with 85 feet drawdown. it draws down.

Date of test July 1955

If Flowing Well: Measured discharge _____ g.p.m. on _____
(Date)

Shut-in pressure at ground surface _____ lbs. per sq. in. on _____
(Date)

Water is controlled by _____
(Cap, valve, etc.)

Township 6 Range 1 W W.M. Buttalas plotted addition to City of Mt. Aggel
North

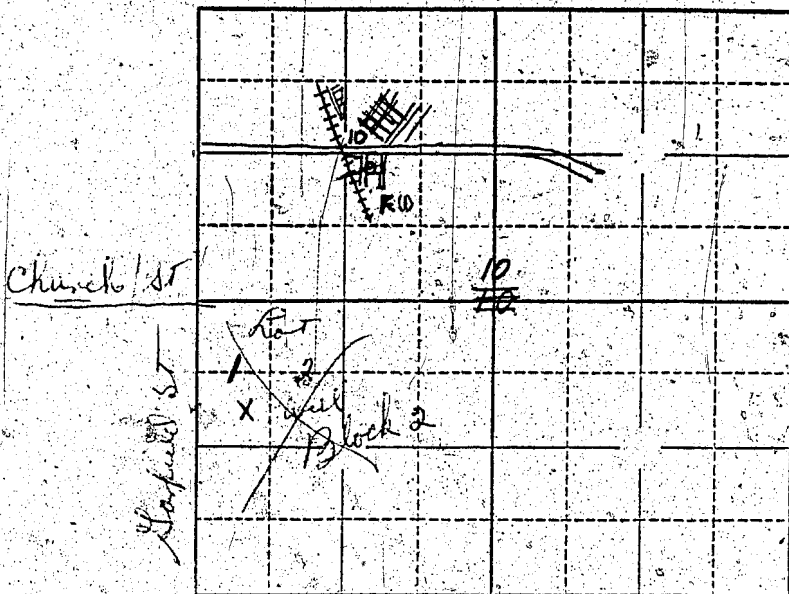

Locate well and acreage of irrigated land on plat.

Scale: ~~2~~ ⁴ - 1 Mile

STATE OF OREGON

County of Marion } ss.

I, Joseph J. Bechtold, being first duly sworn, do hereby certify that I have read the foregoing Registration Statement and that all of the items therein contained are true to the best of my knowledge and belief.

By Joseph J. Bechtold Manager
(Signature of Registrant)

Subscribed and sworn to before me this 3rd day of October, 1955

My commission expires Sept 22 1958 Hans Ham
(Notary Public)

(SEAL)

CERTIFICATE OF REGISTRATION

STATE OF OREGON

County of Marion } ss.

This is to certify that the foregoing Registration Statement was received in the office of the State Engineer on the 5th day of October, 1955 at 1:00 o'clock P. M. and has been duly recorded in said office in Book No. 1 of Registration Statements on page 18

Construction shall be completed by _____, 19____, and the water completely applied to beneficial use, by _____, 19____.

Witness my hand this 24th day of February, 1956.

Henry A. Stanley
(State Engineer)

By _____ (Deputy)