

RECEIVED  
JUL 11 1952  
STATE ENGINEER  
SALEM, OREGON

Registration No. GR-2266  
Certificate No. GR-2024

# Registration Statement

## OF CLAIMANT OF RIGHT TO APPROPRIATE GROUND WATER

TO THE STATE ENGINEER OF OREGON:

I, SIMON WALTER

of 1355 NW 95th, PORTLAND County of WASH.

State of OREGON, do hereby make application for a certificate of registration as evidence of a right to appropriate ground water.

1. Source from which water is withdrawn is Pump Well  
(Flowing well, pump well, infiltration trench, or tunnel)

2. Location is: 5 miles west of Portland  
(Approximate distance and direction from nearest city or town)

and is more particularly described as follows:

(a) North 1000 ft from center Sect. 35  
(Give distance and bearing to corner of section or other legal subdivision)

being within SE 1/4 of NW 1/4 of Sec. 35, Twp. 1N, Rge. 1W  
(Smallest legal subdivision) (N. or S.) (E. or W.)

or (b) within limits of recorded platted property, town or city: \_\_\_\_\_

in Lot \_\_\_\_\_, Block \_\_\_\_\_ of \_\_\_\_\_  
(Name of plat or addition)

County of \_\_\_\_\_  
(If within city or town, give name)

3. Construction Work was begun on 1929; was completed on 1929  
(Date) (Date)

and the ground water claimed was first used for the purposes set out below on 1929 Domestic, 1942 Irrigation  
(Date) (Date)

since which time the water has been used CONTINUOUSLY  
(Continuously or intermittently)

from 1929 to Present  
(Date) (Date)

4. Quantity of water claimed and used is 50 gallons per minute; \_\_\_\_\_ acre feet per year.

5. Purpose or Purposes for which water is used Domestic and Irrigation

(Domestic, irrigation, municipal, manufacturing, industrial, etc.)

6. Description of Well: Depth 175 feet. Type Dug  
(Dug or drilled)

diameter 6 inches. Elevation of ground at well site 400 feet, mean sea level.  
(As near as known)

Depth to water table 155 feet.

7. Capacity of Well: 50 g.p.m. with NO feet drawdown.

\_\_\_\_\_ g.p.m. with \_\_\_\_\_ feet drawdown.

Date of test 1929

If Flowing Well: Measured discharge \_\_\_\_\_ g.p.m. on \_\_\_\_\_  
(Date)

Shut-in pressure at ground surface \_\_\_\_\_ lbs. per sq. in. on \_\_\_\_\_  
(Date)

Water is controlled by \_\_\_\_\_  
(Cap, valve, etc.)

8. Casing: (Give diameter, commercial specifications and depth below ground surface of each casing size.)

6 inch diameter *Steel* from *surface* to *90* feet  
 inch diameter from to feet  
 inch diameter from to feet  
 inch diameter from to feet

Describe and show depth of shoe, plug, adapter, liner or other details:

9. Perforated Casings or Screens:

(Number per foot and size of perforations, or describe screen) from to  
 from to  
 from to  
 from to

10. Log of Well: (Describe each stratum or formation clearly, indicate if water bearing, and give thickness and depth as indicated.)

MATERIAL	Thickness (Feet)	Depth to Bottom (Feet)
<i>NONE AVAILABLE</i>		

If log of well is not available, give name and address of driller. Marshall —

Deceased

11. Infiltration Trench: Covered or open   —    
Dimensions: Length \_\_\_\_\_ ft. Minimum depth \_\_\_\_\_ ft. Maximum depth \_\_\_\_\_ ft.  
Bottom width \_\_\_\_\_ ft. Discharge \_\_\_\_\_ g.p.m. Date of test \_\_\_\_\_

12. Tunnel: Type of lining \_\_\_\_\_  
Dimensions: \_\_\_\_\_  
(Length, course, and cross sectional size)  
Position of water bearing stratum with reference to portal of tunnel \_\_\_\_\_

Log of tunnel: (Preceding table for log of well may be used, if desired. Give footage from portal and character of materials, as pertinent.)

13. Pumping Equipment:  
(a) Pump Peerless Turbine 5hp Capacity 50 g.p.m.  
(Type, type and size)  
(b) Motor 5HP Electric  
(Type and horsepower)

14. Location of area irrigated or to be irrigated, or place of use if for purposes other than irrigation.

Township North or South	Range E. or W. of Willamette Meridian	Section	Forty-acre Tract	Number Acres To Be Irrigated	Date of Reclamation
<u>1N</u>	<u>1W</u>	<u>35</u>	<u>SE 1/4 of NW 1/4</u>	<u>3</u>	<u>1942</u>

15. If the ground water supply is supplemental to an existing water supply, identification of any application for a permit, permit, certificate or adjudicated right to appropriate water made or held by the registrant.

~~Sec. 35~~ Township 1 N Range 1 W, W.M.  
North

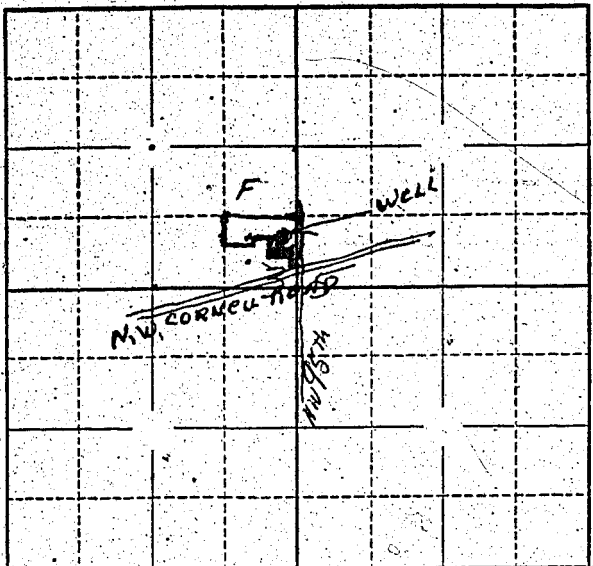

Locate well and acreage of irrigated land on plat.  
Scale: 1" = 1 Mile

STATE OF OREGON }  
County of Wash. } ss.

I, Simon Walter, being first duly sworn, do hereby certify that I have read the foregoing Registration Statement and that all of the items therein contained are true to the best of my knowledge and belief.

Simon Walter  
(Signature of Registrant)

Subscribed and sworn to before me this 12 day of July, 1958

My commission expires July 24 1961  
B. B. R. cover  
(Notary Public)

(SEAL)

**CERTIFICATE OF REGISTRATION**

STATE OF OREGON }  
County of Marion } ss.

This is to certify that the foregoing Registration Statement was received in the office of the State Engineer on the 14 day of July, 1958, at 8:00 o'clock A. M. and has been duly recorded in said office in Book No. 9 of Registration Statements on page GR-2024

Witness my hand this 16<sup>th</sup> day of February, 1959

Lawrence A. Stanley  
(State Engineer)

By \_\_\_\_\_  
(Deputy)

GR - 2024