

# Registration Statement

OF CLAIMANT OF RIGHT TO APPROPRIATE GROUND WATER  
(Under Chapter 708, Oregon Laws 1955.)

TO THE STATE ENGINEER OF OREGON:

I, Sylvia Brown Allen  
of Salem County of Marion  
State of Oregon, do hereby make application for a certificate of registration as evidence  
of a right to appropriate ground water.

- 1. Source from which water is withdrawn is pump well  
(Flowing well, pump well, infiltration trench, or tunnel)
- 2. Location is: \_\_\_\_\_  
(Approximate distance and direction from nearest city or town)

and is more particularly described as follows:

(a) 1100 feet South and 1800 feet West from NE corner section 11.  
(Give distance and bearing to corner of section or other legal subdivision)  
being within NW 1/4 of NE 1/4 of Sec. 11, Twp. 7S, Rge. 3W  
(Smallest legal subdivision) (N. or S.) (E. or W.)

or (b) within limits of recorded platted property, town or city: \_\_\_\_\_  
in Lot 9551176 Block 4 of Hicks - Jones Subdivision  
(Name of plat or addition)  
County of Marion  
(If within city or town, give name)

3. Construction Work was begun on Sept. 25, 1954 was completed on Oct. 11, 1954  
(Date) (Date)  
and the ground water claimed was first used for the purposes set out below on May 21, 1955  
(Date)  
since which time the water has been used intermittently  
(Continuously or Intermittently)  
from May 21, 1955 to Sept. 1, 1955, since Sept. 15, 1955 have used it for house

4. Quantity of water claimed and used is 2.5 gallons per minute; \_\_\_\_\_ acre feet per year.

5. Purpose or Purposes for which water is used Irrigation & Domestic  
(Domestic, irrigation, municipal, manufacturing, industrial, etc.)

6. Description of Well: Depth 45 feet. Type drilled  
(Dug or drilled)  
diameter 6 inches. Elevation of ground at well site \_\_\_\_\_ feet, mean sea level.  
(As near as known)  
Depth to water table 19 feet.

7. Capacity of Well: \_\_\_\_\_ g.p.m. with \_\_\_\_\_ feet drawdown.  
\_\_\_\_\_ g.p.m. with \_\_\_\_\_ feet drawdown.

Date of test \_\_\_\_\_

If Flowing Well: Measured discharge \_\_\_\_\_ g.p.m. on \_\_\_\_\_  
(Date)

Shut-in pressure at ground surface \_\_\_\_\_ lbs. per sq. in. on \_\_\_\_\_  
(Date)

Water is controlled by \_\_\_\_\_  
(Cap, valve, etc.)

8. Casing: (Give diameter, commercial specifications and depth below ground surface of each casing size.)

6 inch diameter *Steel casing* from 0 to 45 feet  
 inch diameter from to feet  
 inch diameter from to feet  
 inch diameter from to feet

Describe and show depth of shoe, plug, adapter, liner or other details: \_\_\_\_\_

9. Perforated Casings or Screens:

*unknown* from to  
 (Number per foot and size of perforations, or describe screen)  
 from to  
 from to  
 from to

10. Log of Well: (Describe each stratum or formation clearly, indicate if water bearing, and give thickness and depth as indicated.)

MATERIAL	Thickness (Feet)	Depth to Bottom (Feet)
<i>Not available</i>		

If log of well is not available, give name and address of driller. Art Clinton  
Independence, Oregon.

11. Infiltration Trench: Covered or open .....

Dimensions: Length ..... ft. Minimum depth ..... ft. Maximum depth ..... ft.

Bottom width ..... ft. Discharge ..... g.p.m. Date of test .....

12. Tunnel: Type of lining .....

Dimensions: .....  
(Length, course, and cross sectional size)

Position of water bearing stratum with reference to portal of tunnel .....

Log of tunnel: (Preceding table for log of well may be used, if desired. Give footage from portal and character of materials, as pertinent.)

13. Pumping Equipment:

(a) Pump Domart jet deep well Capacity 1400 g.p.m. <sup>23 gpm</sup>  
(Make, type and size)

(b) Motor 1 H.P. motor no. 390-83  
(Type and horsepower)

14. Location of area irrigated or to be irrigated, or place of use if for purposes other than irrigation.

Township North or South	Range E. or W. of Willamette Meridian	Section	Forty-acre Tract	Number Acres To Be Irrigated	Date of Reclamation
T7S	R3W	11	NW 1/4 of NE 1/4	2 ac.	11/30/54 March 2, 1955

15. If the ground water supply is supplemental to an existing water supply, identification of any application for a permit, permit, certificate or adjudicated right to appropriate water made or held by the registrant.

Sec 11 Township 7 S Range 3 W.M. North

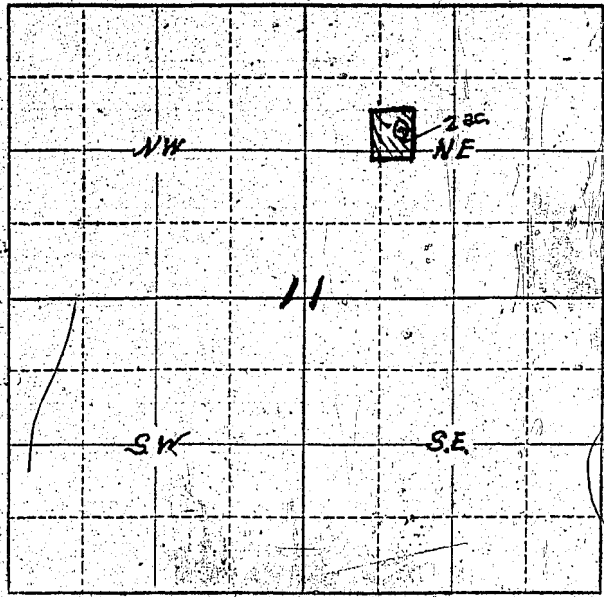

Locate well and acreage of irrigated land on plat.  
Scale: 2" = 1 Mile

STATE OF OREGON

County of \_\_\_\_\_ ss.

I, Sylvia Brown Allen, being first duly sworn, do hereby certify that I have read the foregoing Registration Statement and that all of the items therein contained are true to the best of my knowledge and belief.

Sylvia Brown Allen  
(Signature of Registrant)

Subscribed and sworn to before me this 19th day of July, 1956

My commission expires Sept 8, 1956  
Chas. J. Whelan  
(Notary Public)

(SEAL)

**CERTIFICATE OF REGISTRATION**

STATE OF OREGON

County of Marion ss.

This is to certify that the foregoing Registration Statement was received in the office of the State Engineer on the 19th day of July, 1956, at 8 o'clock A.M. and has been duly recorded in said office in Book No. 1 of Registration Statements on page GR-196 C.

~~Construction shall be completed by \_\_\_\_\_ and the water completely applied to beneficial use by \_\_\_\_\_~~

Witness my hand this 23rd day of November

Lewis A. Stanley  
(State Engineer)

By \_\_\_\_\_ (Deputy)

GR-196C